

1404P, PMD

1404PSF, WB

1406P

1408P

1409P

1412P, PL, PS, PQ, PET

1012P, PS, PSET

1402MR, 1412MR

1412PTV, PSM, PSMET

1012PSM

1412PS-SM, PS-SMET

1012PS-SM

1412PQ-SM

1403PSM-H

零件樣本

Parts List

目 錄

1. 機殼部件 / FRAME ASSEMBLY(1)	1
2. 罩殼部件 / FRAME ASSEMBLY	3
3. 挑綫機構 / THREAD TENSION MECHANISM	5
4. 過綫部分(1412) / THREAD TENSION MECHANISM(1412)	7
5. 軸套部件 / BUSHING	9
6. 針杆部分 / NEEDLE BAR & LEVER MECHANISM	11
7. 下軸部件 / CRANKSHAFT MECHANISM	13
8. 送布部分 / FEED MECHANISM	15
9. 彎針部件 / LOOPER MECHANISM	17
10. 壓腳部件 / PRESSER FOOT MECHANISM	19
11. 潤滑部件 / LUBRICATION MECHANISM	21
12. 后拖輪部件 / REAR PULLER MECHANISM (1404)	23
13. 后拖輪部件 / REAR PULLER MECHANISM (1406~1412)	25
14. 后拖輪連接部件 / REAR PULLER MECHANISM	27
15. 前拖輪 / METERING DEVICE MECHANISM	29
16. 帶盤組件 / TAPE GUIDE ASSEMBLY	31
17. 綫架部件(1) / THREAD STAND AND TABLE (1)	33
18. 綫架部件(2) / THREAD STAND AND TABLE (2)	35
19. 附件 / ACCESSORIES	37
20. MR專用部件(1) / MODEL MR EXCLUSIVE PARTS (1)	39
21. MR專用部件(2) / MODEL MR EXCLUSIVE PARTS (2)	41
22. MR專用部件(3) / MODEL MR EXCLUSIVE PARTS (3)	43
23. PQ專用部件(1) / MODEL PQ EXCLUSIVE PARTS (1)	45
24. PQ專用部件(2) / MODEL PQ EXCLUSIVE PARTS (2)	47
25. PQ專用部件(3) / MODEL PQ EXCLUSIVE PARTS (3)	49
26. PTV專用部件 / MODEL PTV EXCLUSIVE PARTS	51
27. PSM專用部件(1) / MODEL PSM EXCLUSIVE PARTS (1)	53
28. PSM專用部件(2) / MODEL PSM EXCLUSIVE PARTS (2)	55
29. PSM專用部件(3) / MODEL PSM EXCLUSIVE PARTS (3)	57
30. PSM專用部件(4) / MODEL PSM EXCLUSIVE PARTS (4)	59
31. 1403PSM專用部件(1) / MODEL 1403PSM EXCLUSIVE PARTS (1)	61
32. 1403PSM專用部件(2) / MODEL 1403PSM EXCLUSIVE PARTS (2)	63
33. 1403PSM專用部件(3) / MODEL 1403PSM EXCLUSIVE PARTS (3)	65
34. 針位部件(1) / GAUGE PARTS (1)	67
35. 針位部件(2) / GAUGE PARTS (2)	69
36. 針位部件(3) / GAUGE PARTS (3)	71
37. 針位部件一覽表(1) / GAUGE PARTS TABLE (1)	73
38. 針位部件一覽表(2) / GAUGE PARTS TABLE (2)	74
零件目錄/INDEX	75-78

1. 機殼部件 / FRAME ASSEMBLY

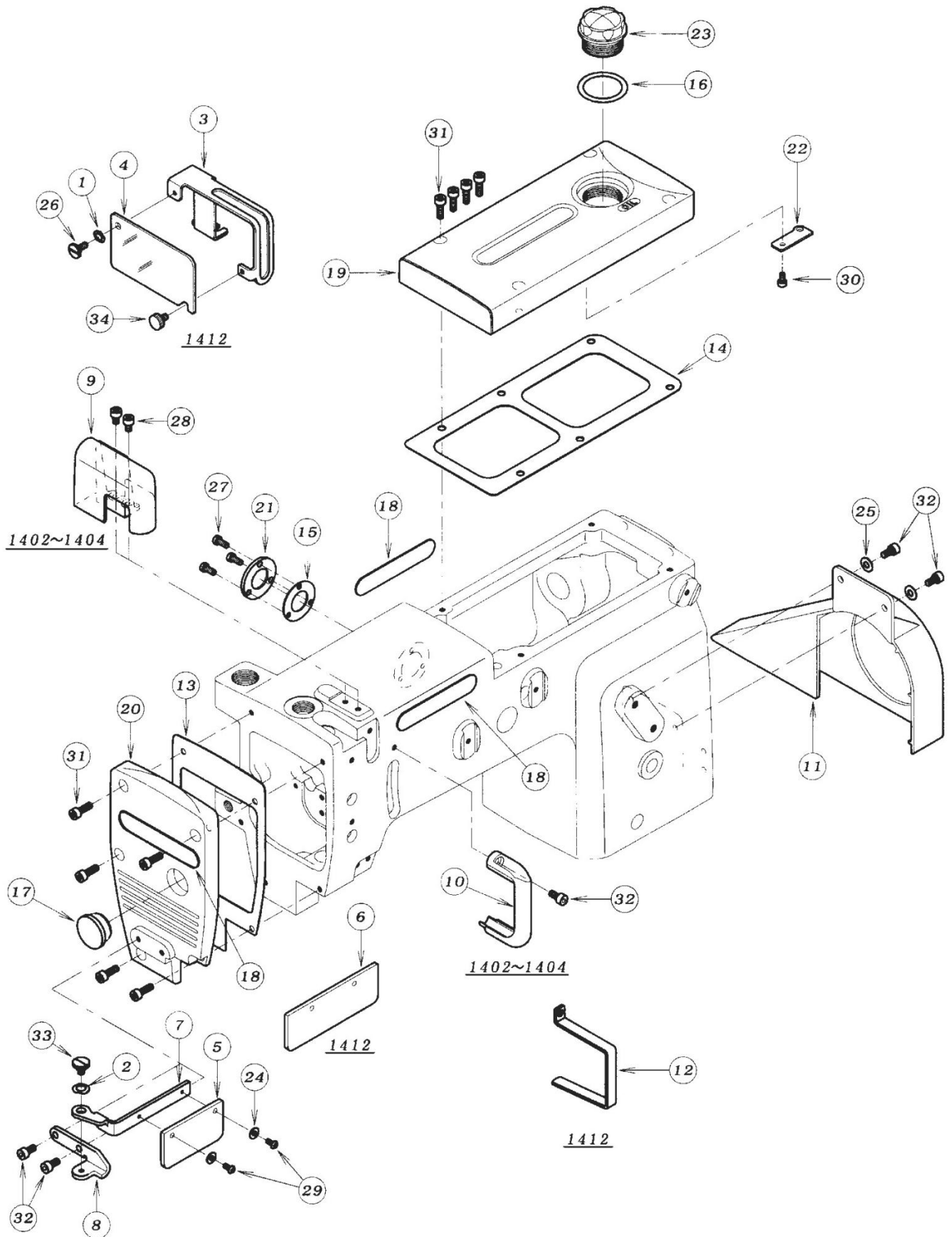

REF.NO.序號	PART NO.圖號	名 稱	DESCRIPTION	Q' TY
01-01	02-118	墊圈	WASHER	1
01-02	02-119	波形墊圈	WASHER	1
01-03	21-266	針杆防護罩組件	NEEDLE BAR COVER ASS'Y	1
01-04	21-267	針杆防護罩安裝架	NEEDLE BAR COVER BRACKET	1
01-05	21-273	機針防護罩	EYE GUARD	1
01-06	21-274	機針防護罩	EYE GUARD	1
01-07	21-275	機針防護罩安裝板	BRACKET	1
01-08	21-276	機針防護罩支架	BRACKET	1
01-09	21-934	針杆防護罩	COVER	1
01-10	21-935	挑錢杆防護罩	COVER	1
01-11	21-972	皮帶罩	PULLEY COVER	1
01-12	21-975	挑錢杆防護罩	COVER	1
01-13	23-157	面板墊	GASKET	1
01-14	23-206	上蓋墊	GASKET	1
01-15	23-263	密封墊	GASKET C	1
01-16	23-285	油窗O型密封圈	O-RING	1
01-17	23-427	面板油封	PLUG	1
01-18	24-052	銘牌	BRAND NAME PLATE	3
01-19	27-017	上蓋	TOP COVER	1
01-20	27-018	面板	HEAD COVER	1
01-21	39-108	油封壓板	COVER	1
01-22	39-137	油管導板	PIPE SUPPORT	1
01-23	39-234	油窗	OIL POT	1
01-24	75-224	墊圈	WASHER	2
01-25	75-455	墊圈	WASHER	2
01-26	84-396	螺釘	SCREW	1
01-27	87-010	螺釘	SCREW	3
01-28	87-092	內六角螺釘	BOLT	2
01-29	87-099	螺釘	SCREW	2
01-30	87-123	內六角螺釘	BOLT	1
01-31	87-129	內六角上蓋螺釘	BOLT	9
01-32	87-177	內六角螺釘	BOLT	5
01-33	87-264	螺釘	SCREW	1
01-34	87-409	螺釘	SCREW	1

2. 罩殼部件 / FRAME ASSEMBLY

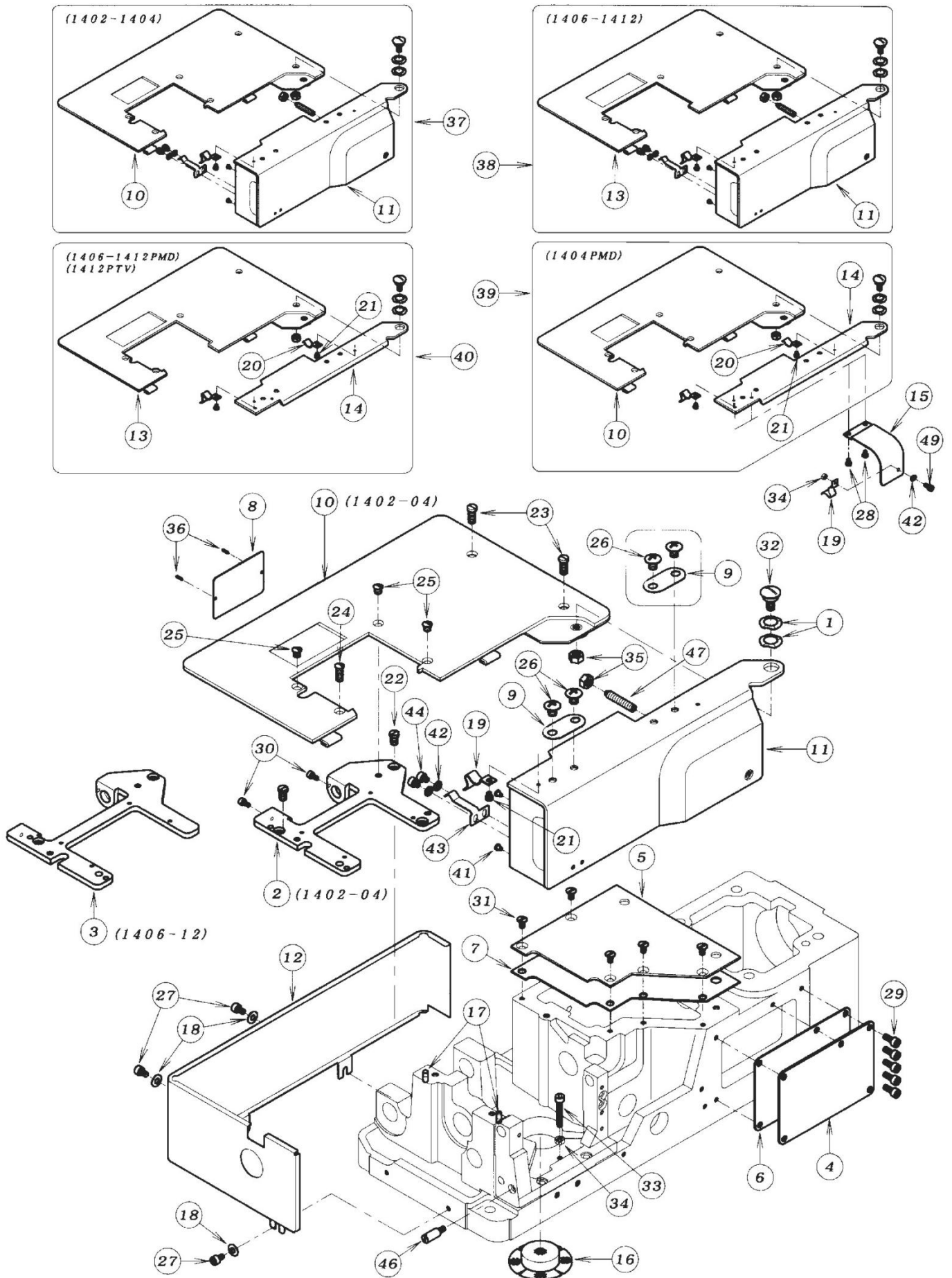

REF.NO.序號	PART NO.圖號	名 稱	DESCRIPTION	Q'TY
02-01	02-112	波形墊圈	WASHER	2
02-02	14-050	針板座	NEEDLE PLATE SUPPORT BRACKET	1
02-03	14-038	針板座	NEEDLE PLATE SUPPORT BRACKET	1
02-04	21-137	前窗板	FRONT COVER	1
02-05	21-897	上蓋板	COVER	1
02-06	23-137	前窗板墊	GASKET	1
02-07	23-229	上蓋板墊	GASKET	1
02-08	24-053	機器編號板	TYPE PLATE	1
02-09	26-712	壓板	WASHER	1~2
02-10	27-042	上罩殼	CLOTH PLATE	1
02-11	27-043	前罩殼	FRONT PLATE	1
02-12	27-044	后罩殼	SIDE COVER	1
02-13	27-045	上罩殼	CLOTH PLATE	1
02-14	27-046	前罩殼	CLOTH PLATE	1
02-15	27-047	擋曲板	COVER	1
02-16	31-438	油網	FILTER	1
02-17	71-255	定位銷	PIN	2
02-18	75-455	墊圈	WASHER	3
02-19	79-521	前罩殼上壓簧	PLATE SPRING(A)	1
02-20	79-522	前罩殼壓簧	SPRING	1
02-21	84-364	螺釘	SCREW	2
02-22	84-761	螺釘	SCREW	2
02-23	84-763	螺釘	SCREW	2
02-24	84-861	螺釘	SCREW	1
02-25	84-862	螺釘	SCREW	2~3
02-26	85-181	螺釘	SCREW	2~4
02-27	87-092	內六角螺釘	BOLT	3
02-28	87-098	內六角螺釘	BOLT	2
02-29	87-113	內六角螺釘	BOLT	5
02-30	87-123	內六角螺釘	BOLT	2
02-31	05-061	上蓋板螺釘	SCREW	5
02-32	87-280	螺釘	SCREW	1
02-33	87-285	內六角螺釘	BOLT	1
02-34	88-146	螺母	NUT	1~2
02-35	88-166	螺母	NUT	2
02-36	93-701	定位銷	PIN	2
02-37	20-0420	蓋板組件	UPPER COVER ASS'Y	1
02-38	20-0450	蓋板組件	UPPER COVER ASS'Y	1
02-39	20-0460	蓋板組件	UPPER COVER ASS'Y	1
02-40	20-0470	蓋板組件	UPPER COVER ASS'Y	1
02-41	23-512	防震墊	CUSHION RUBBER	2
02-42	75-468	墊圈	WASHER	3
02-43	79-552	前罩殼下壓簧	SPRING	1
02-44	87-287	內六角螺釘	BOLT	2
02-45				
02-46	87-310	限位螺釘	SCREW	1
02-47	87-316	螺釘	SCREW	1
02-48				
02-49	87-177	內六角螺釘	BOLT	1

3. 挑綫機構 / THREAD TENSION MECHANISM

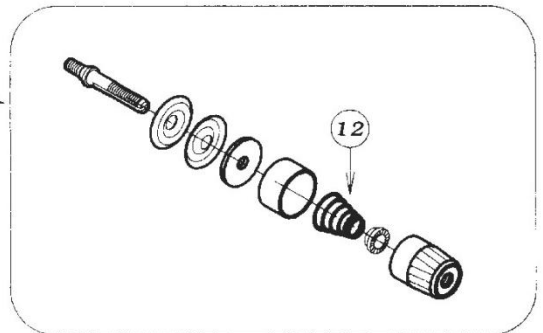
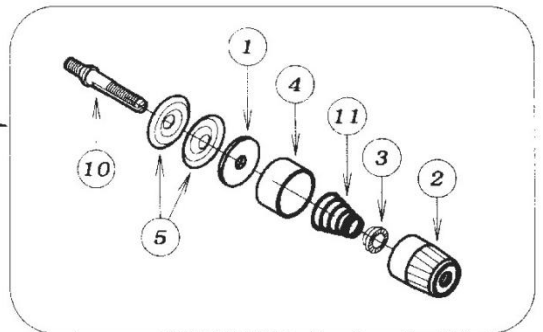
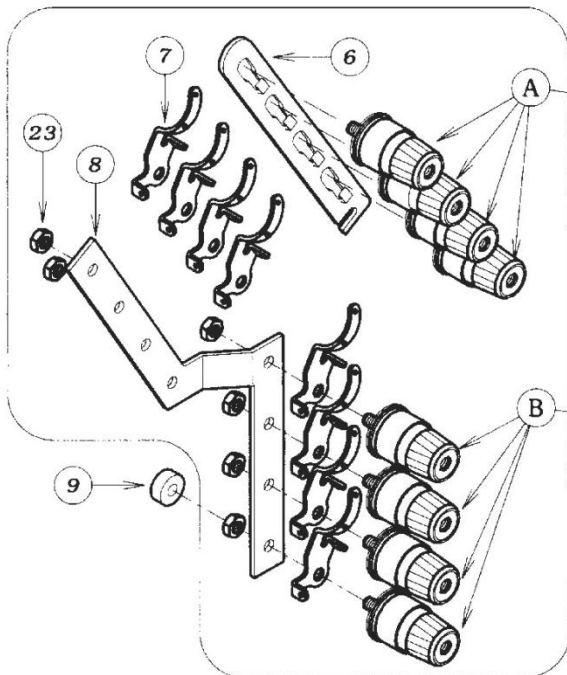
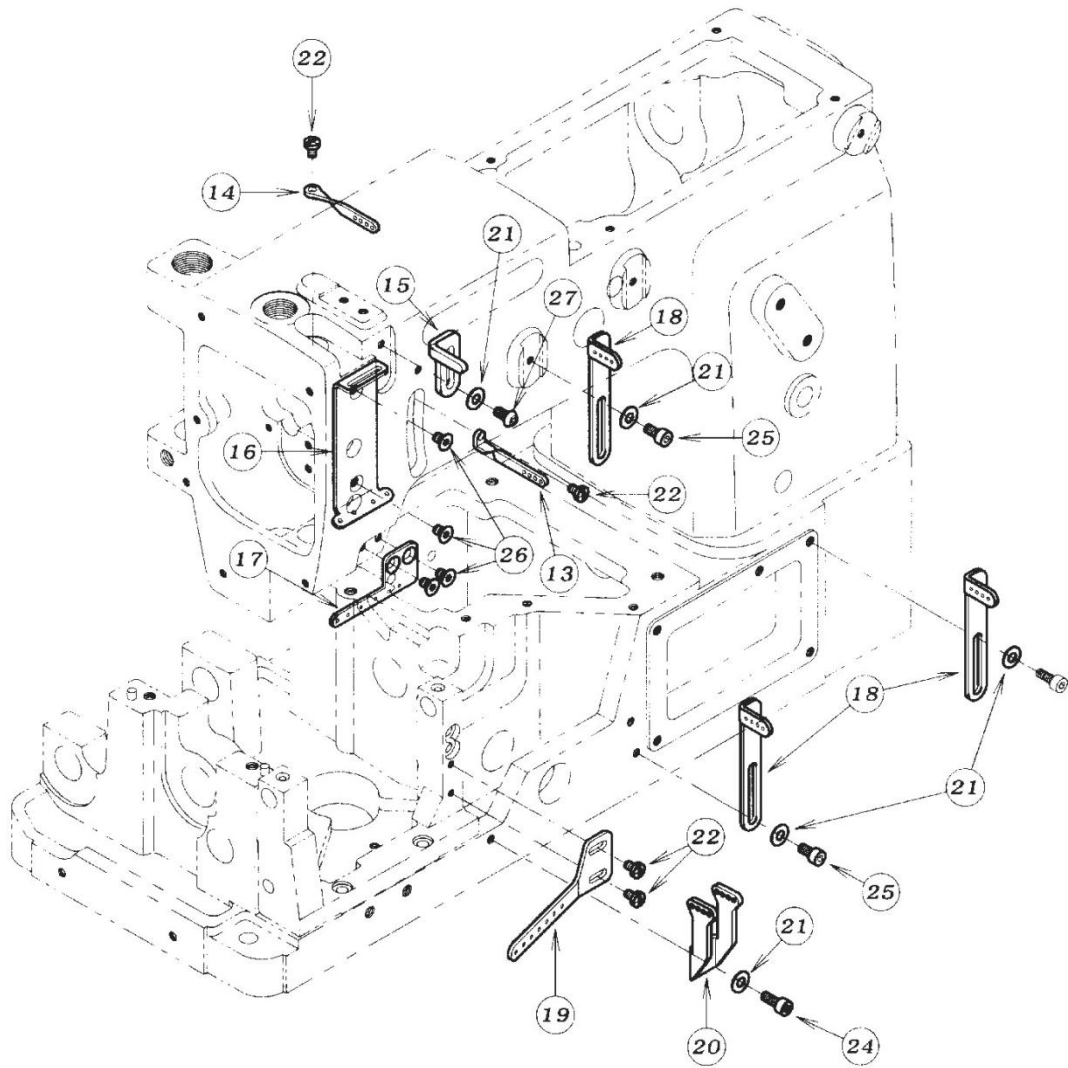

REF.NO.序號	PART NO.圖號	名 稱	DESCRIPTION	Q'TY
03-01	23-324	氈墊圈	FELT	8
03-02	41-101	夾綫螺母	THREAD TENSION NUT	8
03-03	41-105	夾綫螺母止動板	SPRING POST	8
03-04	41-107	夾綫外殼	SPRING CUP	8
03-05	41-110	夾綫板	TENSION DISC	16
03-06	41-113	松綫頂板	TENSIN POST SUPPORT	1
03-07	41-120	過綫板	THREAD EYELET	8
03-08	41-123	夾綫器安裝架	TENSIN POST HOLDER	1
03-09	41-136	橡膠墊	RUBBER	1
03-10	41-510	夾綫螺釘	SCREW STUD	8
03-11	41-701	夾綫彈簧(強)	SPRING (HEAVY)	4
03-12	41-702	夾綫彈簧(弱)	SPRING (LIGHT)	4
03-13	45-123	挑綫杆	THREAD EYELET	1
03-14	45-133	針杆挑綫杆	THREAD EYELET	1
03-15	45-429	針杆擋綫板	THREAD TAKE-UP PLATE	1
03-16	45-430	機針上過綫板	THREAD EYELET	1
03-17	45-431	機針下過綫板	THREAD EYELET	1
03-18	45-438	上過綫板	THREAD EYELET	3
03-19	47-117	彎針下過綫	THREAD EYELET	1
03-20	47-413	下挑綫座	THREAD EYELET	1
03-21	75-455	墊圈	WASHER	5
03-22	84-361	螺釘	SCREW	4
03-23	86-411	螺母	NUT	6
03-24	87-113	內六角螺釘	BOLT	1
03-25	87-177	內六角螺釘	BOLT	2
03-26	87-293	螺釘	SCREW	4
03-27	87-272	螺釘	SCREW	1

4. 過綫部分(1412) / THREAD TENSION MECHANISM(1412)

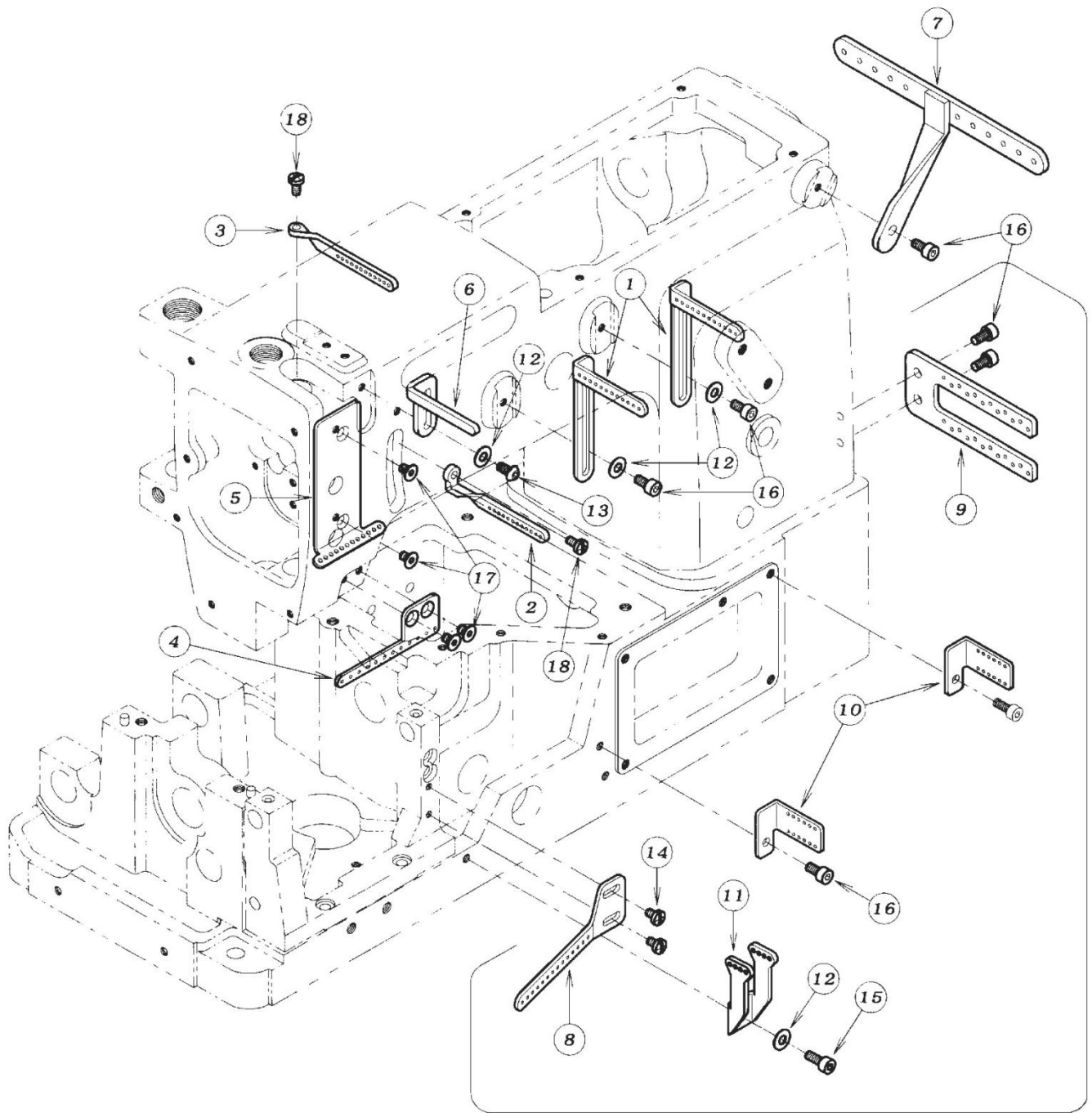

1012 除外 EXCEPT 1012

REF.NO.序號	PART NO.圖號	名 稱	DESCRIPTION	Q' TY
04-01	45-107	上過綫板	THRED EYELET	2
04-02	45-127	挑綫杆	THRED EYELET	1
04-03	45-432	針杆挑綫杆	THRED EYELET	1
04-04	45-433	機針下過綫板	THRED EYELET	1
04-05	45-434	機針上過綫板	THRED EYELET	1
04-06	45-435	針杆擋綫杆	THRED TAKE-UP PLATE	1
04-07	45-437	上過綫器板	THRED EYELET	1
04-08	47-120	轉針下過綫板	THRED EYELET	1
04-09	47-408	下過綫板	THRED EYELET	1
04-10	47-409	下過綫板	THRED EYELET	2
04-11	47-413	下挑綫座	THRED EYELET	1
04-12	75-455	墊圈	WASHER	4
04-13	87-272	螺釘	SCREW	1
04-14	84-361	螺釘	SCREW	2
04-15	87-113	內六角螺釘	BOLT	1
04-16	87-177	內六角螺釘	BOLT	6
04-17	87-293	螺釘	SCREW	4
04-18	84-374	螺釘	SCREW	2

5. 軸套部件 / BUSHING

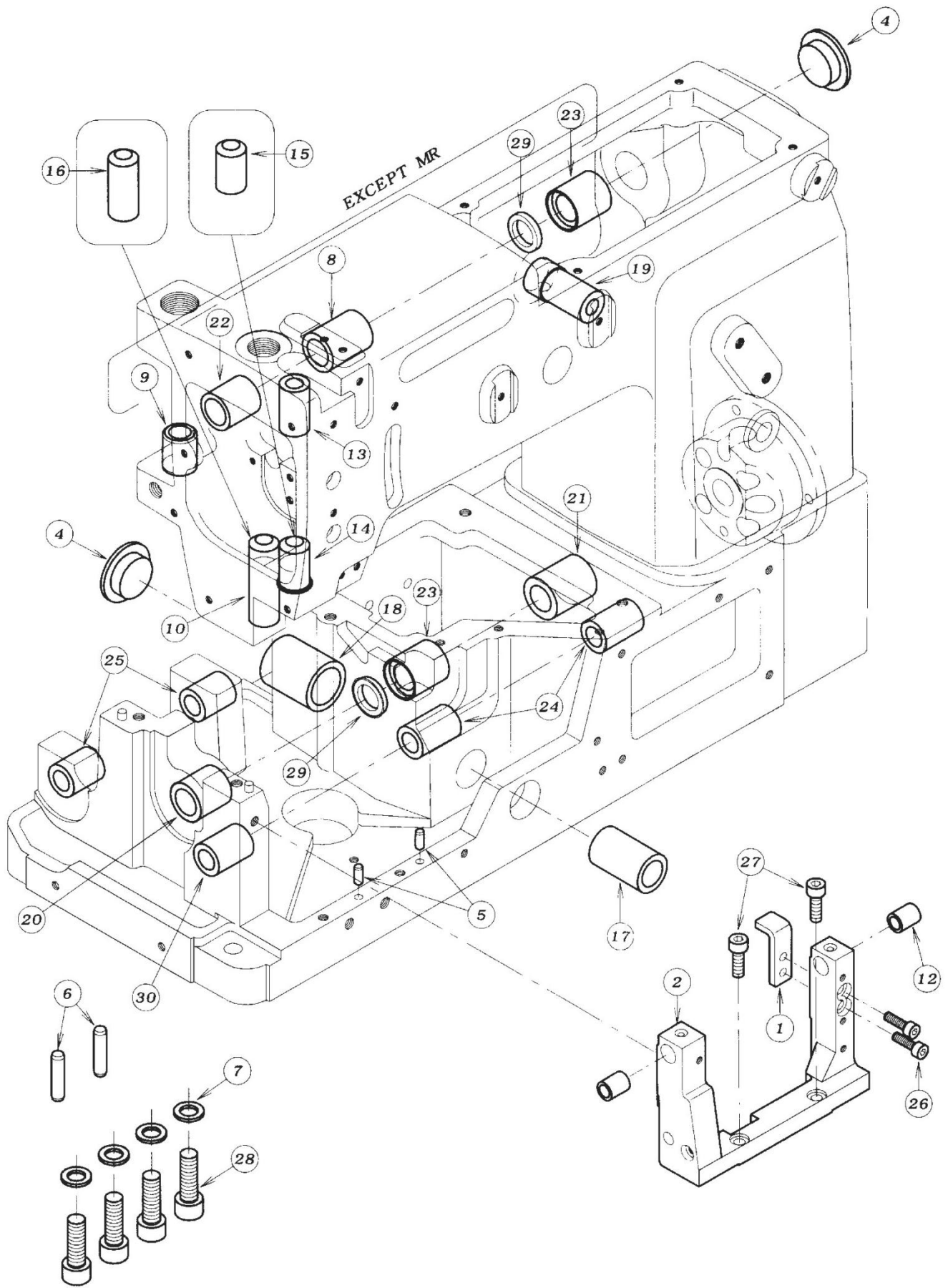

REF.NO.序號	PART NO.圖號	名 稱	DESCRIPTION	Q'TY
05-01	04-109	支架	SUPPORT BRACKET	1
05-02	04-110	前護針支架	RETAINER HOLDER BRACKET	1
05-03				
05-04	23-296	油封	PLUG	2
05-05	71-255	護針支架拼裝銷	PIN	2
05-06	71-256	機殼拼裝銷	PIN	2
05-07	75-436	墊圈	WASHER	4
05-08	81-109	后拖輪中套	BUSHING	1
05-09	81-133	后拖輪豎套	BUSHING	1
05-10	81-153	壓杆套	BUSHING	1
05-11				
05-12	81-180	前護針軸套	BUSHING	2
05-13	81-181	針杆上套	BUSHING	1
05-14	81-182	針杆下套	BUSHING	1
05-15	81-190	針杆下套	BUSHING	1
05-16	81-224	壓杆套	BUSHING	1
05-17	81-236	護針連杆軸前套	BUSHING	1
05-18	81-237	護針連杆軸后套	BUSHING	1
05-19	81-256	拾壓腳軸套	BUSHING	1
05-20	81-716	下軸左套	BUSHING	1
05-21	81-717	下軸右套	BUSHING	1
05-22	81-718	后拖輪左套	BUSHING	1
05-23	81-720	下軸中套	BUSHING	1~2
05-24	81-735	彎針軸右套	BUSHING	2
05-25	81-732	牙架軸套	BUSHING	2
05-26	87-214	內六角螺釘	BOLT	2
05-27	87-245	內六角螺釘	BOLT	2
05-28	87-661	內六角螺釘	BOLT	4
05-29	94-214	油封	OIL SEAL	1~2
05-30	81-739	彎針軸左套	BUSHING	1

6. 針杆部分 / NEEDLE BAR & LEVER MECHANISM

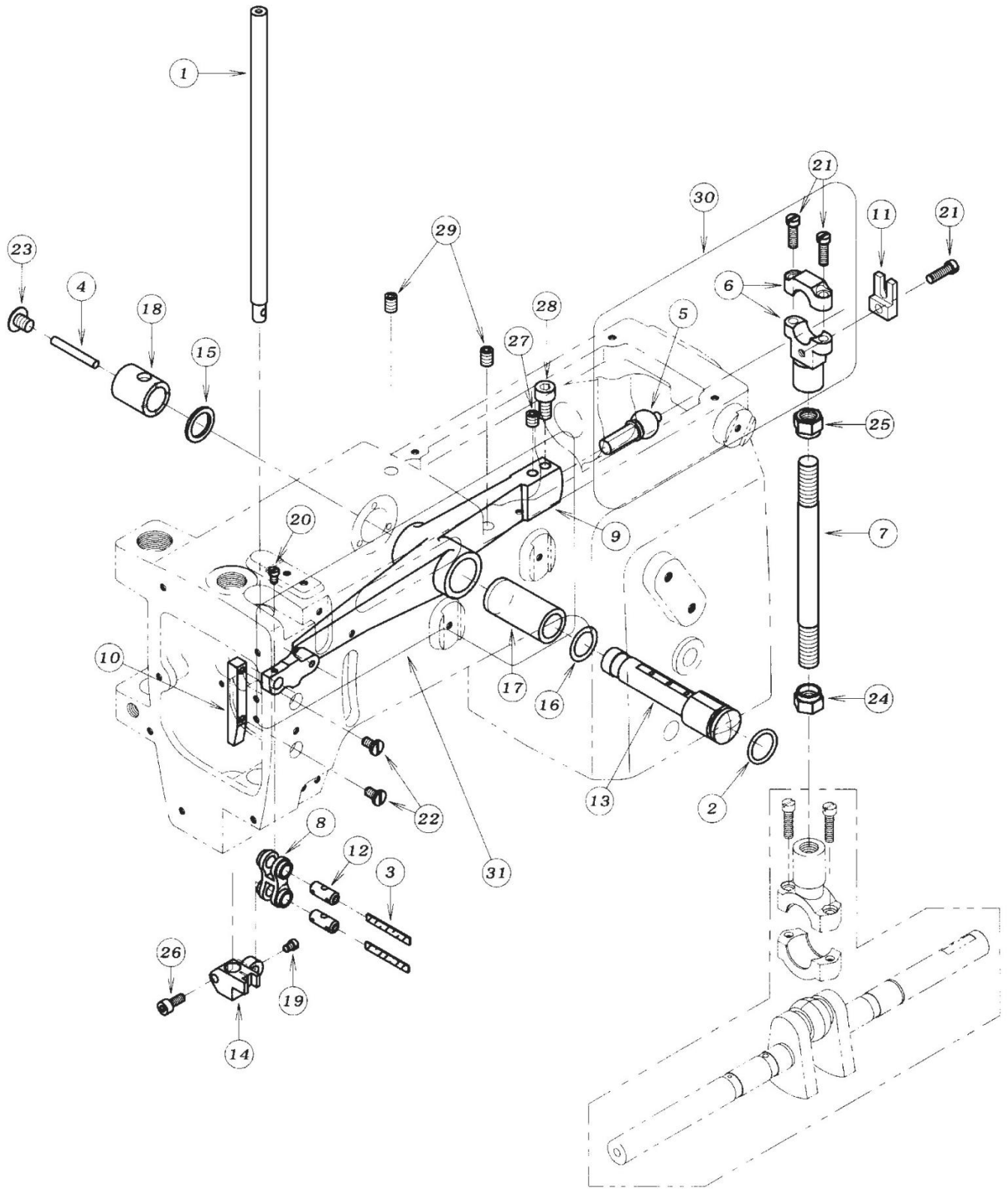

REF.NO.序號	PART NO.圖號	名 稱	DESCRIPTION	Q' TY
06-01	11-400	針杆	NEEDLE BAR	1
06-02	23-195	O型圈	O-RING	1
06-03	23-341	針杆連杆銷油綫	FELT	2
06-04	23-383	油綫	FELT	1
06-05	61-711	球接頭	CONNECTING ROD BALL	1
06-06	63-713	銅連杆	BALL JOINT	1
06-07	65-302	雙頭拉杆	CONNECTING BAR	1
06-08	66-111	針杆連杆	CONNECTING LINK	1
06-09	69-105	針杆杠杆	NEEDLE LEVER E	1
06-10	69-117	針杆滑塊	NEEDLE BAR GUIDE	1
06-11	69-120	止擺扎頭	ECCENTRIC GUIDE	1
06-12	71-432	針杆連杆銷	PIN	2
06-13	71-933	針杆杠杆軸	NEEDLE LEVER STUD	1
06-14	73-121	針杆接頭	NEEDLE BAR CLAMP	1
06-15	75-332	墊圈	WASHER	1
06-16	75-674	墊圈	WASHER	1
06-17	81-113	針杆杠杆套	BUSHING	1
06-18	81-412	針杆杠杆軸后套	BUSHING	1
06-19	84-365	螺釘	SCREW	1
06-20	84-366	螺釘	SCREW	1
06-21	84-567	螺釘	SCREW	3
06-22	84-574	螺釘	SCREW	2
06-23	85-181	螺釘	SCREW	1
06-24	86-741	螺母	NUT	1
06-25	86-742	螺母	NUT	1
06-26	87-113	螺釘	SCREW	1
06-27	87-172	螺釘	SCREW	1
06-28	87-225	螺釘	SCREW	1
06-29	87-242	螺釘	SCREW	2
06-30	60-3700	上銅連杆組件	CONNECTING ROD ASS'Y	1
06-31	69-1050-2	針杆杠杆組件	NEEDLE LEVER (WITH BUSHING)	1

7. 下軸部件 / CRANKSHAFT MECHANISM

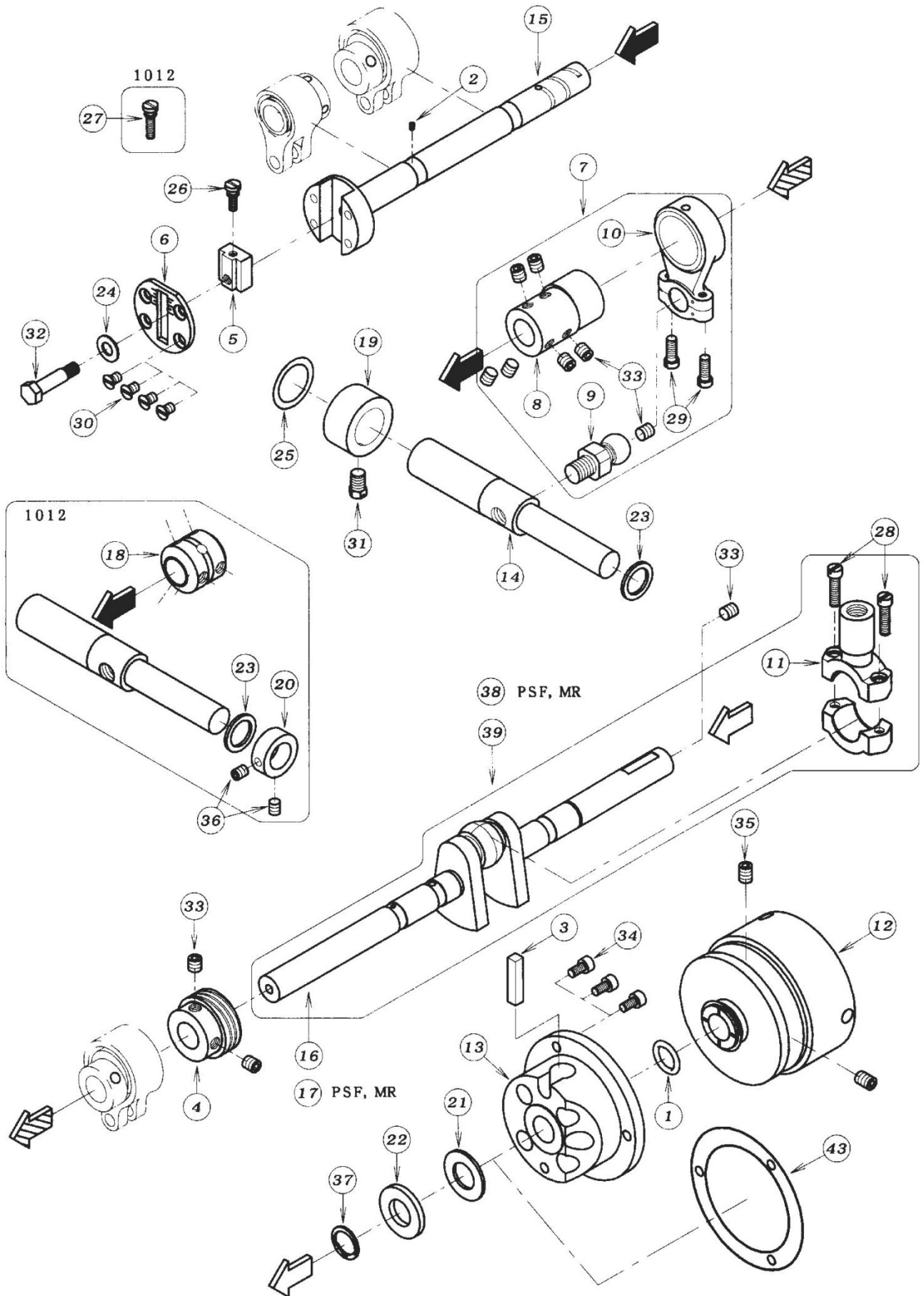

REF.NO.序號	PART NO.圖號	名 稱	DESCRIPTION	Q'TY
07-01	23-197	O型圈	O-RING	1
07-02	23-554	油氈	FELT	1
07-03	23-384	油氈	FELT	1
07-04	31-155	蝸杆	OIL PUMP DRIVING WARM	1
07-05	51-017	針距調節塊	ADJUSTING BLOCK	1
07-06	51-031	蓋板	PLATE	1
07-07	60-3460	護針銅連杆組件	CONNECTING ROD ASS'Y	1
07-08	61-532	偏心輪	RETAINER DRIVING ECCENTRIC	1
07-09	61-723	球接頭	CONNECTING BALL	1
07-10	63-517	護針銅連杆	CONNECTING ROD	11
07-11	63-621	銅連杆	BALL JOINT	1
07-12	69-216	帶輪	PULLEY	1
07-13	69-305	下軸承蓋	FLANGE	1
07-14	71-612	前護針傳動軸	LOOPER DRIVING SHAFT	1
07-15	71-747	下軸前節 4G	MAIN SHAFT 4G	1
07-16	71-842	下軸后節	CRANK SHAFT	1
07-17	71-855	下軸后節	CRANK SHAFT	1
07-18	75-101	主軸接頭	JOINT COLLAR	1
07-19	75-107	擋圈	COLLAR	1
07-20	75-112	擋圈	COLLAR	1
07-21	75-327	墊圈	WASHER	1
07-22	75-329	墊圈	WASHER	1
07-23	75-332	墊圈	WASHER	1
07-24	75-452	墊圈	WASHER	1
07-25	75-673	墊圈	WASHER	1
07-26	84-383	螺釘	SCREW	1
07-27	84-387	螺釘	SCREW	1
07-28	84-568	螺釘	SCREW	2
07-29	84-635	螺釘	SCREW	2
07-30	84-661	螺釘	SCREW	4
07-31	85-212	內六角擋圈螺釘	BOLT	1
07-32	87-017	軸位螺釘	BOLT	1
07-33	87-172	螺釘	SCREW	9~10
07-34	87-177	內六角螺釘	BOLT	3
07-35	87-242	螺釘	SCREW	2
07-36	87-254	螺釘	SCREW	2
07-37	93-264	卡簧	RING	1
07-38	70-0350	下軸組件 (31)	CRANK SHAFT ASS'Y (31)	1
07-39	70-0240	下軸組件 (34)	CRANK SHAFT ASS'Y (34)	1
07-40	69-120	止擺軋頭	GUIDE	1
07-41	84-567	螺釘	SCREW	1
07-42	60-3450	銅連杆組件	CONNECTING ROD ASS'Y	1
07-43	23-663	下軸承墊圈	GASKET	1

8. 送布部分 / FEED MECHANISM

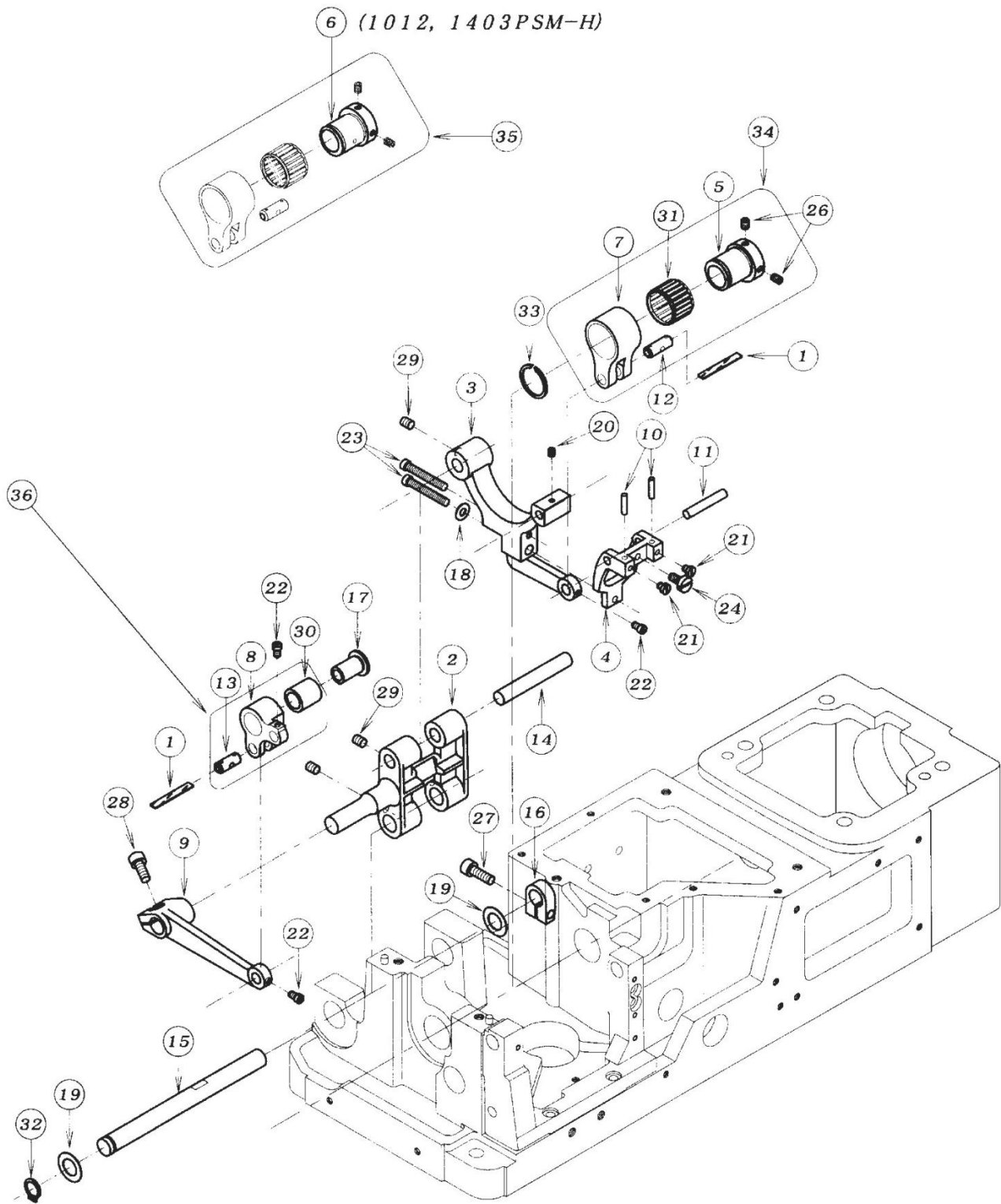

REF.NO.序號	PART NO.圖號	名 稱	DESCRIPTION	Q' TY
08-01	23-341	油纜	FELT	2
08-02	55-041	牙架擺動座	SINGLE FEED ROCKER ARM	1
08-03	55-141	牙架	FEED ROCKER	1
08-04	55-146	送布牙座	FEED DOG HOLDER	1
08-05	61-312	拾牙凸輪	LOOPER AVOID ECCENTRIC	1
08-06	61-322	拾牙凸輪	FEED ECCENTRIC	1
08-07	63-232	拾牙連杆	ECCENTRIC LINK	1
08-08	63-353	送布曲柄	FEED ROCKER LINK	1
08-09	67-311	送布擺杆	FEED ROCKER ARM	1
08-10	71-217	定位銷	PIN	2
08-11	71-351	送布牙座銷	SHAFT	1
08-12	71-431	拾牙連杆銷	PIN	1
08-13	71-432	送布曲柄銷	FEED ROCKER LINK PIN	1
08-14	71-531	擺動座銷	SHAFT	1
08-15	71-642	牙架擺動座軸	FEED ROCKER ARM SHAFT	1
08-16	75-139	擋圈	COLLAR	1
08-17	75-235	隔套	ROLLER	1
08-18	75-455	墊圈	WASHER	1
08-19	75-675	墊圈	WASHER	1
08-20	84-314	螺釘	SCREW	1
08-21	84-364	螺釘	SCREW	1
08-22	84-366	螺釘	SCREW	1
08-23	84-569	螺釘	SCREW	2
08-24	84-588	螺釘	SCREW	1
08-25	87-113	內六角螺釘	BOLT	2
08-26	87-181	螺釘	SCREW	2
08-27	87-245	內六角擋圈螺釘	BOLT	1
08-28	87-252	內六角螺釘	BOLT	1
08-29	87-254	螺釘	SCREW	1
08-30	91-270	滾針軸承	BEARING	1
08-31	91-406	滾針軸承	BEARING	1
08-32	93-261	卡簧	C-RING	1
08-33	93-406	卡簧	C-RING	1
08-34	60-0800	拾牙連杆組件	ECCENTRIC LINK ASS'Y	1
08-35	60-0900	拾牙連杆組件	ECCENTRIC LINK ASS'Y	1
08-36	63-3530-2	進料搖杆組件	FEED ROCKER LINK ASS'Y	1

9. 彎針部件 / LOOPER MECHANISM

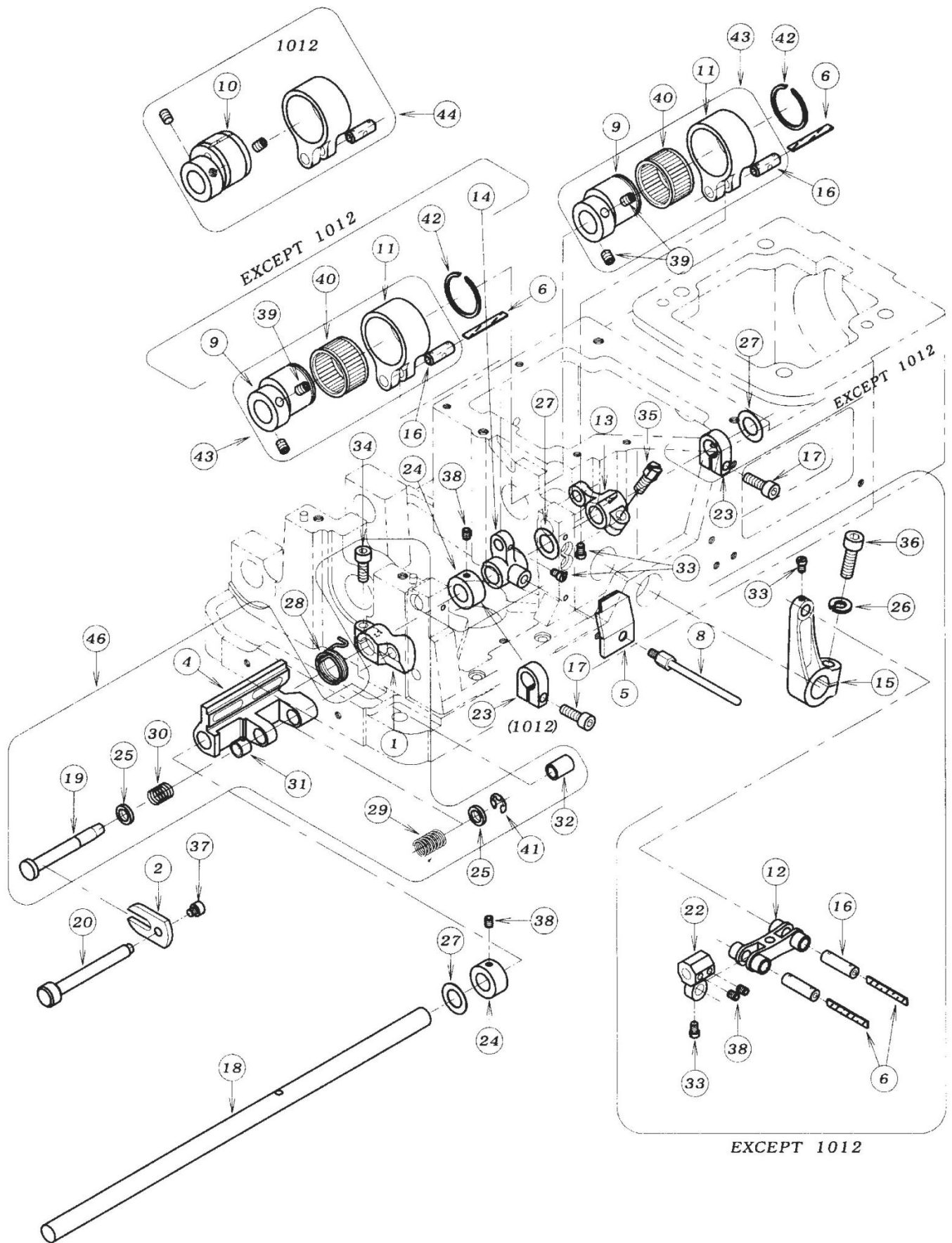

REF.NO.序號	PART NO.圖號	名 稱	DESCRIPTION	Q'TY
09-01	04-106	彎針傳動曲柄	LOOPER ROCKER	1
09-02	04-111	彎針分離板	PLATE	1
09-03	19-409	彎針擺動座	LOOPER ROCKER	
09-04	19-408	彎針擺動座	LOOPER ROCKER	1
09-05	21-126	擋油板	COVER	1
09-06	23-341	油綫	FELT	4
09-07				
09-08	47-220	下檔綫杆	FAKE-UP ROD	1
09-09	61-241	彎針凸輪	LOOPER AVOID ECCENTRIC	2
09-10	61-244	彎針凸輪	LOOPER AVOID ECCENTRIC	1
09-11	63-241	彎針連杆	ECCENTRIC LINK	2
09-12	66-116	前護針小連杆	RETAINER CONNECTING LINK	1
09-13	67-141	彎針驅動曲柄	LOOPER ROCKER LEVER	1
09-14	67-147	下挑綫曲柄	TAKE UP DRIVE LEVER B	1
09-15	67-235	前護針曲柄	RETAINER LEVER B	1
09-16	71-431	連杆銷	PIN	4
09-17	87-245	內六角螺釘	BOLT	1
09-18	71-626	彎針驅動軸	LOOPER ROCKER SHAFT	1
09-19	71-911	彎針傳動軸	SHAFT	1
09-20	71-913	彎針分離拉杆	LOOPER THROW-OUT ACTUATING SHAFT	1
09-21				
09-22	73-116	前護針軸接頭	RETAINER BAR HOLDER	1
09-23	75-139	擋圈	COLLAR	1
09-24	75-135	擋圈	COLLAR	2
09-25	75-381	墊圈	WASHER	2
09-26	75-527	彈簧墊圈	SPRING WASHER	1
09-27	75-675	墊圈	WASHER	3
09-28	79-161	彈簧	SPRING	1
09-29	79-163	彈簧 (右)	SPRING	1
09-30	79-164	彈簧 (左)	SPRING	1
09-31	81-142	彎針擺動座左套	BUSHING	1
09-32	81-143	彎針擺動座右套	BUSHING	1
09-33	84-366	螺釘	SCREW	4
09-34	87-224	內六角螺釘	BOLT	1
09-35	84-814	螺釘	SCREW	1
09-36	87-173	內六角螺釘	BOLT	1
09-37	87-287	內六角螺釘	BOLT	1
09-38	87-181	螺釘	SCREW	4
09-39	87-254	螺釘	SCREW	4
09-40	91-401	滾針軸承	BEARING	2
09-41	93-211	卡簧	E-RING	1
09-42	93-401	卡簧	SNAP RING	2
09-43	60-1390	彎針連杆組件	ECCENTRIC LINK ASS'Y	*
09-44	60-1410	彎針連杆組件	ECCENTRIC LINK ASS'Y	1
09-45	10-9010	彎針座組件	LOOPER ROCKER ASS'Y	
09-46	10-9030	彎針座組件	LOOPER ROCKER ASS'Y	1

10. 壓脚部件 / PRESSER FOOT MECHANISM

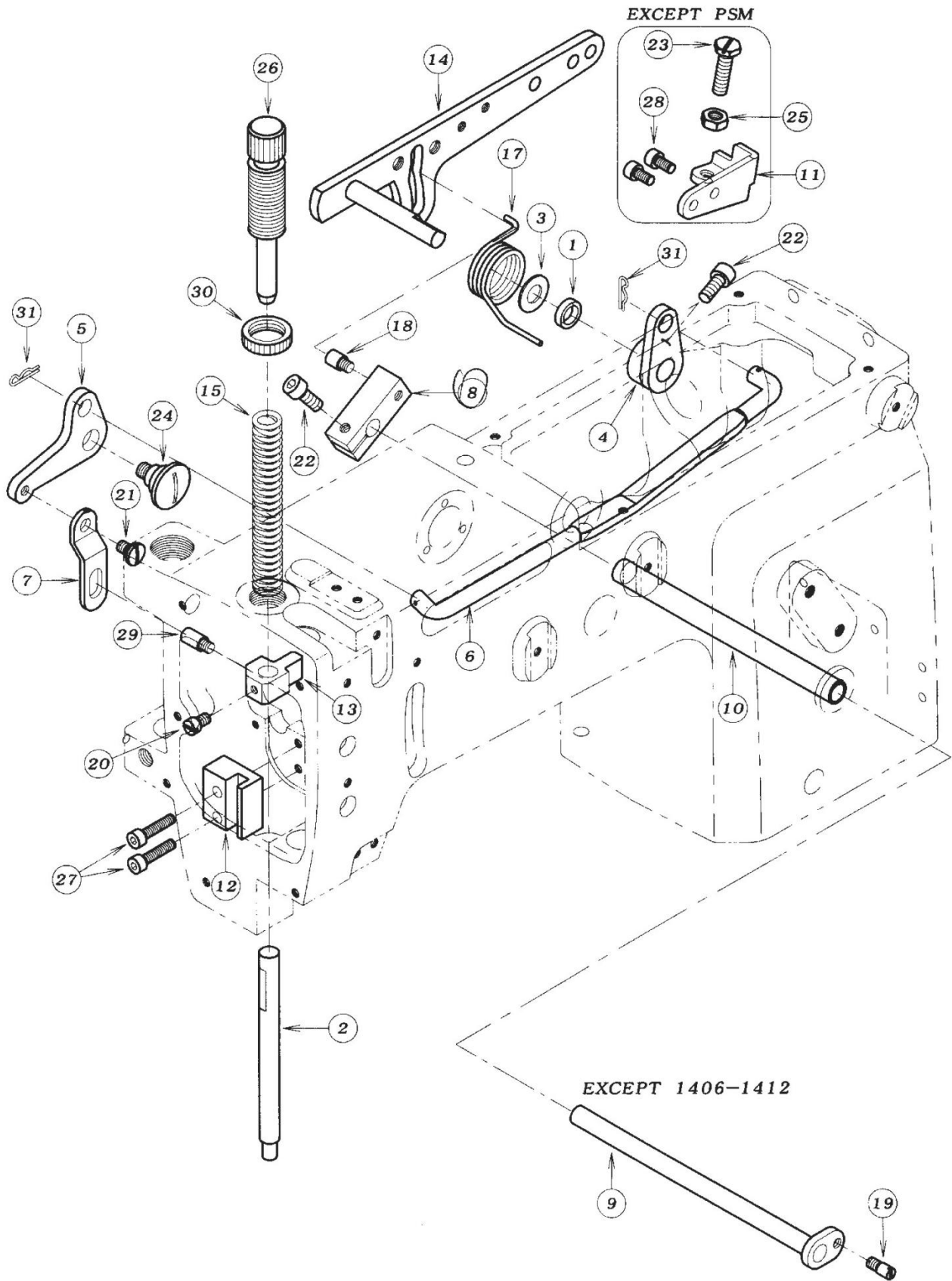

REF.NO.序號	PART NO.圖號	名 稱	DESCRIPTION	Q' TY
10-01	94-231	油封	OIL SEAL	1
10-02	71-542	壓杆(小)	PRESSER BAR(SMALL)	1
10-03	75-180	墊圈	WASHER	1
10-04	77-107	抬壓脚曲柄	CONNECTING PLATE	1
10-05	77-109	抬壓脚前杠杆	LIFTER LEVER SPRING SUPPORTER	1
10-06	77-116	抬壓脚拉杆	LIFTER LEVER CONNECTING BAR	1
10-07	77-131	抬壓脚吊板	PLATE	1
10-08	77-163	松纜曲柄	BRACKET	1
10-09	77-164	松纜軸	SHAFT	1
10-10	77-165	松纜軸套	PIPE	1
10-11	77-509	限位塊	BRACKET	1
10-12	77-516	壓杆滑塊座	GUIDE	1
10-13	77-517	壓杆滑塊	PRESSER BAR GUIDE	1
10-14	77-818	抬壓脚杠杆	PRESSER FOOT LIFTER LEVER	1
10-15	79-121	壓杆調壓簧	PRESSER BAR SPRING	1
10-16	79-222	抬壓脚彈簧	LIFTER LEVER SPRING	1
10-17	79-550	扭簧	SPRING	1
10-18	84-561	螺釘	SCREW	1
10-19	84-562	松纜銷	SCREW	1
10-20	84-563	螺釘	SCREW	1
10-21	84-581	軸位螺釘	SCREW	1
10-22	87-252	內六角螺釘	BOLT	2
10-23	84-813	螺釘	SCREW	1
10-24	85-201	軸位螺釘	SCREW	1
10-25	86-411	螺母	NUT	1
10-26	87-004	壓杆調壓螺釘	SCREW	1
10-27	87-112	內六角螺釘	BOLT	2
10-28	87-177	內六角螺釘	BOLT	2
10-29	84-551	螺釘	SCREW	1
10-30	88-003	壓杆調壓螺母	NUT	1
10-31	93-611	開口銷	PIN	2

11. 潤滑部件 / LUBRICATION MECHANISM

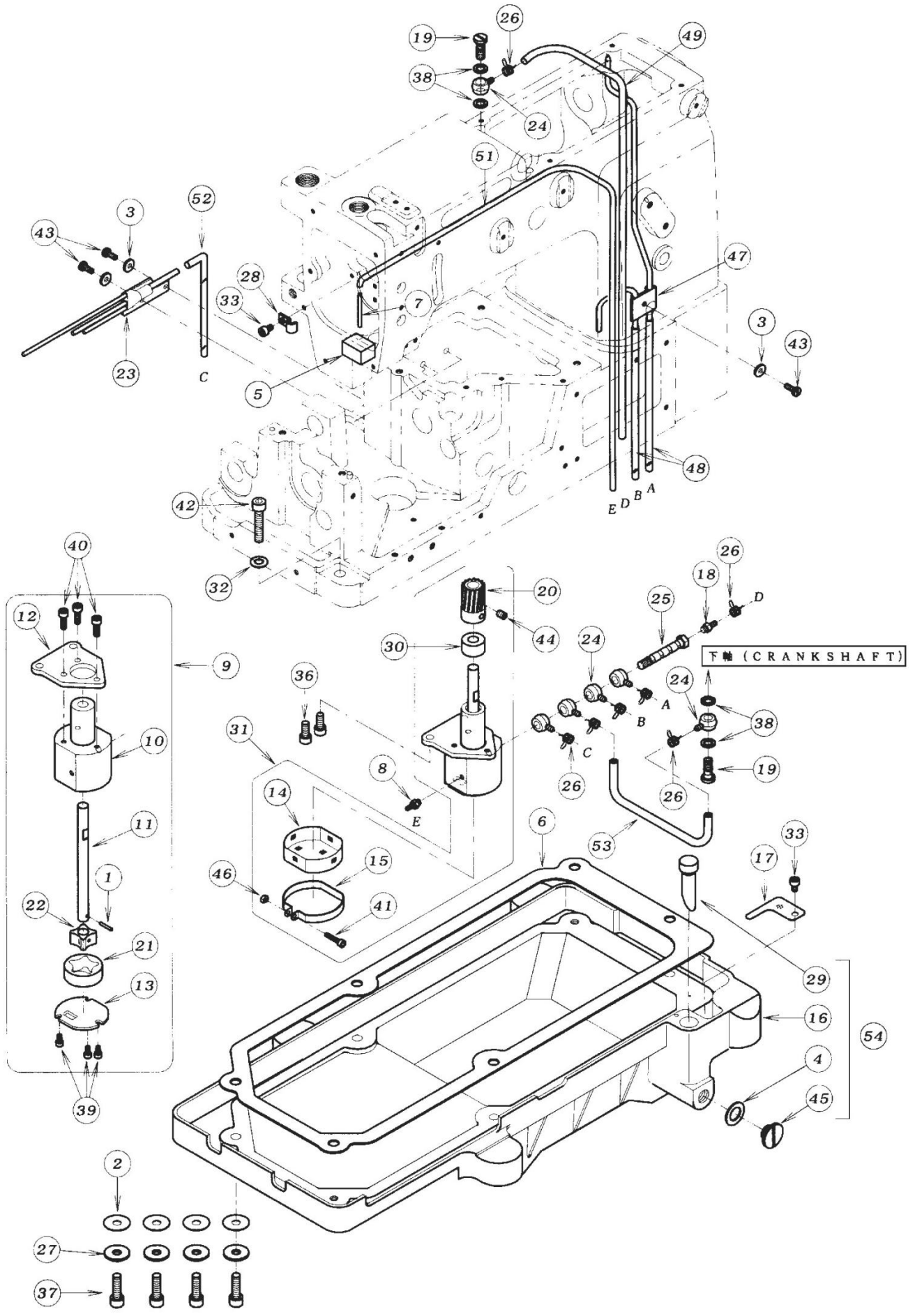

REF.NO.序號	PART NO.圖號	名 稱	DESCRIPTION	Q'TY
11-01	17-8010-G	銷	PIN	1
11-02	23-120	密封墊	GASKET	4
11-03	23-160	密封墊圈	SEAL WASHER	3
11-04	23-304	油封	SEAL	1
11-05	23-363	回油氈	FELT	1
11-06	23-451	油盤墊	GASKET	1
11-07	35-257	回油管 A	PIPE A	1
11-08	31-364	回油接頭	JOINT	1
11-09	30-0120	油泵組件	PUMP ASS'Y	1
11-10	31-151	油泵體	PUMP HOUSING	1
11-11	31-152	傳動軸	PUMP SHAFT	1
11-12	31-153	安裝板	PLATE	1
11-13	31-154	下蓋板	PUMP REAR PLATE	1
11-14	31-156	過濾網	PUMP MESH	1
11-15	31-157	過濾網夾	CLAMP	1
11-16	31-270	油盤	OIL TANK	1
11-17	31-271	濾油網	OIL FILTER SCREEN	1
11-18	31-314	速接頭	JOINT	1
11-19	35-528	通油螺釘	JOINT SCREW	2
11-20	31-702	蝸輪	PUMP GEAR	1
11-21	31-705	外輪	OUTER ROTER	1
11-22	31-707	內輪	INNER ROTER	1
11-23	35-122	機座供油組件	PIPE	1
11-24	35-361	三通連接頭	JOINT	6
11-25	35-362	通油螺釘	JOINT SCREW	1
11-26	35-413	油管夾	CLAMP	7
11-27	75-536	墊圈	WASHER	4
11-28	39-133	油管壓板C	PIPE SUPPOET C	1
11-29	39-216	油量指示鏡	OIL GAUGE	1
11-30	75-185	墊圈	COLLAR	1
11-31	30-0121	油泵組件	PUMP ASS'Y	1
11-32	75-452	墊圈	WASHER	2
11-33	87-092	內六角螺釘	BOLT	2
11-34				
11-35				
11-36	87-252	內六角螺釘	BOLT	2
11-37	87-173	內六角螺釘	BOLT	4
11-38	23-514	油封墊圈	JOINT SRAL	4
11-39	87-123	內六角螺釘	BOLT	3
11-40	87-129	內六角螺釘	BOLT	3
11-41	87-140	內六角螺釘	BOLT	1
11-42	87-183	內六角螺釘	BOLT	2
11-43	84-363	螺釘	SCREW	3
11-44	87-254	螺釘	SCREW	1
11-45	87-311	螺釘	SCREW	1
11-46	88-137	螺母	NUT	1
11-47	35-246	機頭供油組件	PIPING	1
11-48	35-317	油管	TUBE	2
11-49	35-318	油管	TUBE	1
11-50				
11-51	35-322	油管(Ø4XØ2, 600L)	TUBE(Ø4XØ2, 600L)	1
11-52	35-315	油管(Ø6XØ3, 190L)	TUBE(Ø6XØ3, 190L)	1
11-53	35-343	油管(Ø6XØ3, 80L)	TUBE(Ø6XØ3, 80L)	1
11-54	31-2700-2	油盤組件	OIL TANK ASS'Y	1

12. 后拖輪部件 / REAR PULLER MECHANISM (1404)

34 28Teeth puller ass'y

35 Smooth puller ass'y

36 Steel puller ass'y

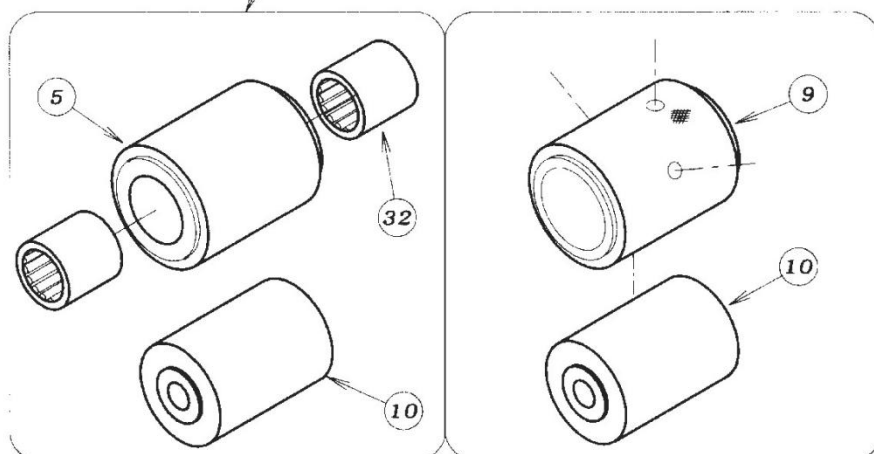
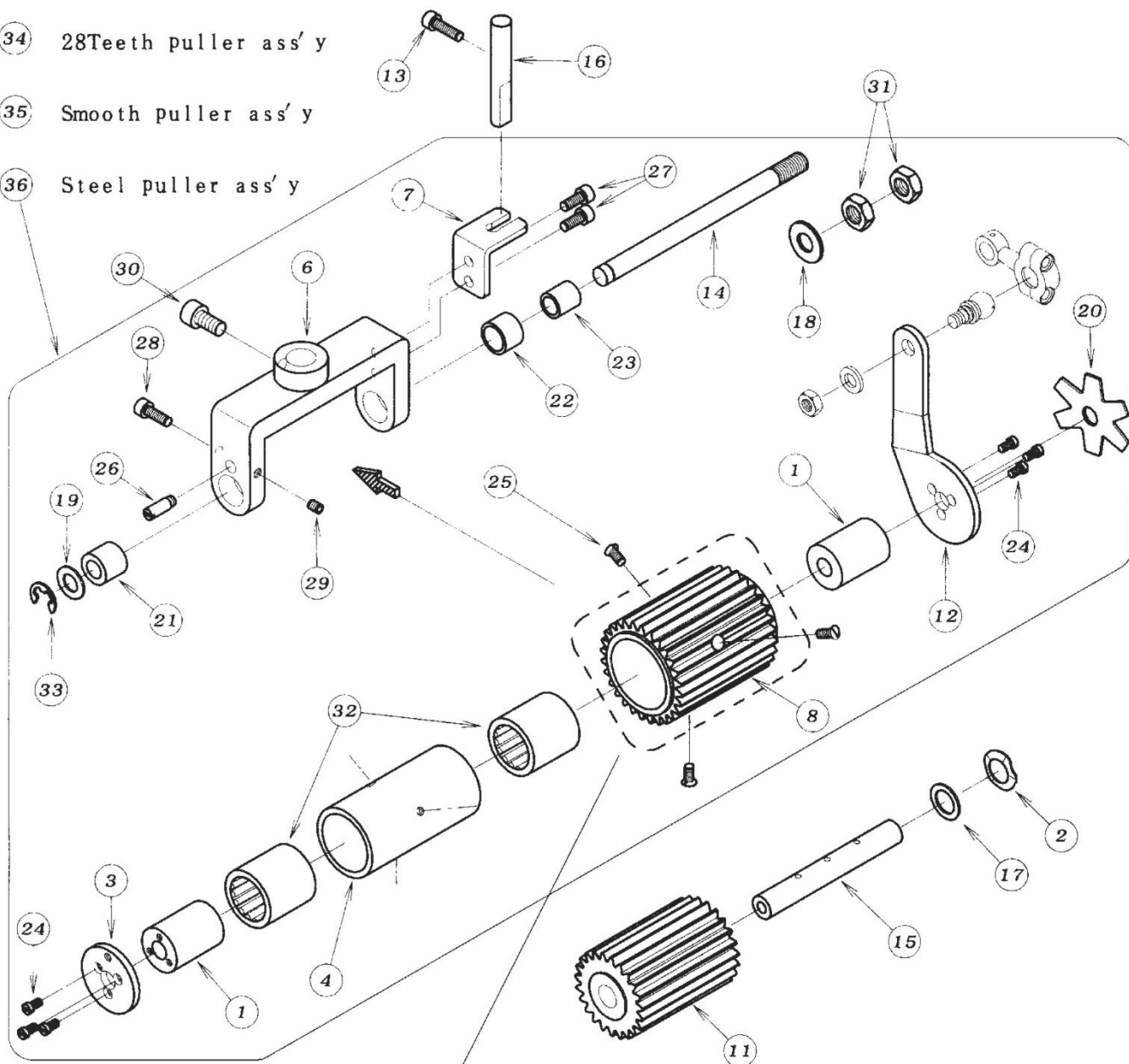

REF.NO.序號	PART NO.圖號	名 稱	DESCRIPTION	Q' TY
12-01	01-115	軸套	SLEEVE	2
12-02	02-116	波形墊圈	WAVE WASHER	1
12-03	02-117	蓋板	PLATE	1
12-04	02-123	主動輪內套	CLUTCH HOUSING	1
12-05	02-136	主動輪(平)	REAR PULLER (SMOOTH)	1
12-06	02-151	后拖輪支架	REAR PULLER HOLDER	1
12-07	02-166	止擺塊	GUIDE BRACKET	1
12-08	02-486	主動輪(28齒)	UPPER REAR PULLER28	1
12-09	02-184	主動輪(滾花)	REAR PULLER(KNURLING)	1
12-10	02-197	后從動輪(平滑)	LOWER REAR PULLER(SMOOTH)	1
12-11	02-487	從動輪(23齒)	LOWER PULLER GEAR(23 TEETH)	1
12-12	02-263	擺動板	CONNECTING PLATE	1
12-13	87-214	內六角螺釘	BOLT	1
12-14	71-444	主動輪軸	SHAFT	1
12-15	71-651	從動輪軸	REAR PULLER SHAFT(LOWER)	1
12-16	71-921	止擺軸	PULLER GUIDE PIN	1
12-17	75-380	墊圈	WASHER	1
12-18	75-451	墊圈	WASHER	1
12-19	75-519	墊圈	WASHER	1
12-20	79-551	彈簧墊圈	PULLER PLATE SPRING	1
12-21	81-321	主動輪右套	BUSHING	1
12-22	81-322	主動輪左套	BUSHING	1
12-23	81-323	滑套	BUSHING	1
12-24	84-162	螺釘	SCREW	6
12-25	84-462	螺釘	SCREW	3
12-26	84-573	螺釘	SCREW	1
12-27	87-113	內六角螺釘	BOLT	2
12-28	87-129	內六角螺釘	BOLT	1
12-29	87-181	螺釘	SCREW	1
12-30	87-225	內六角螺釘	BOLT	1
12-31	88-179	螺母	NUT	2
12-32	91-407	滾針軸承	BEARING	2
12-33	93-221	卡簧	E-RING	1
12-34	00-2281	28齒拖輪組件	28TEETH PULLER ASS'Y	1
12-35	00-2001	平滑拖輪組件	SMOOTH PULLER ASS'Y	1
12-36	00-2011	鋼制拖輪組件	STEEL PULLER ASS'Y	1

13. 后拖輪部件 / REAR PULLER MECHANISM (1406~1412)

- 36 28Teeth puller ass'y
- 34 Smooth puller ass'y
- 35 24Teeth puller ass'y

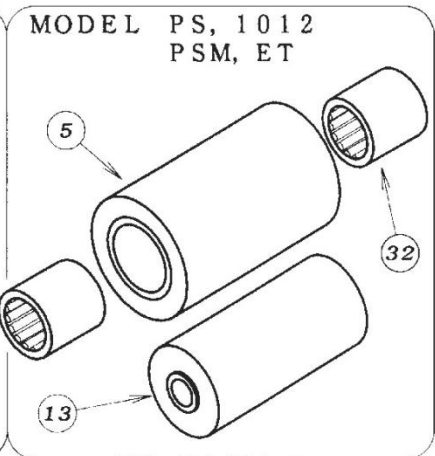
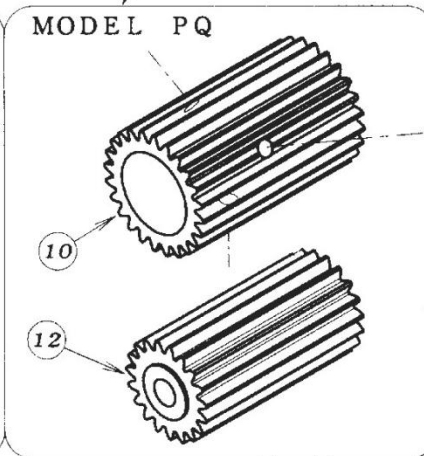
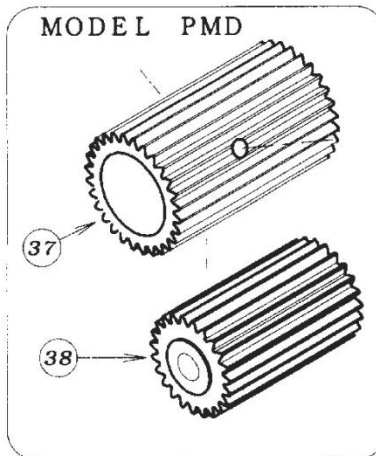
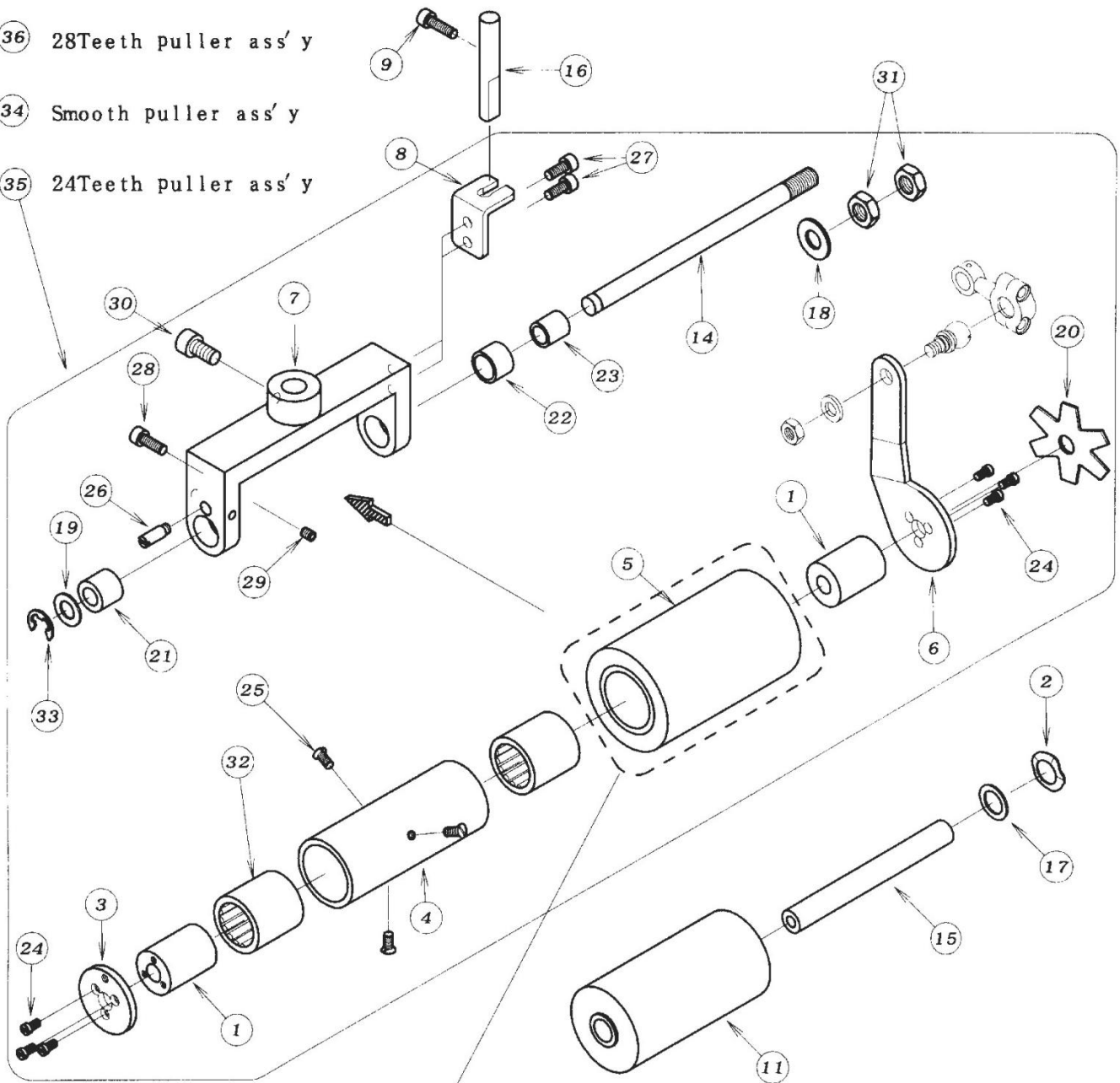

REF.NO.序號	PART NO.圖號	名 稱	DESCRIPTION	Q' TY
13-01	01-115	軸套	SLEEVE	2
13-02	02-116	波形墊圈	WAVE WASHER	1
13-03	02-117	蓋板	PLATE	1
13-04	02-124	主動軸內套	HOUSING	1
13-05	02-138	主動輪	REAR PULLER	1
13-06	02-263	擺動塊	CONNECTING PLATE	1
13-07	02-456	后拖輪支架	BRACKET	1
13-08	02-459	止擺塊	GUIDE	1
13-09	87-214	內六角螺釘	BOLT	1
13-10	02-492	主動輪	BEAR PULLER	1
13-11	02-476	橡膠從動輪	BEAR PULLER	1
13-12	02-493	從動輪	BEAR PULLER	1
13-13	02-480	橡膠從動輪	BEAR PULLER	1
13-14	71-445	主動輪軸	SHAFT	1
13-15	71-652	從動輪軸	REAR PULLER SHAFT(LOWER)	1
13-16	71-921	止擺軸	PULLER GUIDE PIN	1
13-17	75-380	墊圈	WASHER	1
13-18	75-451	墊圈	WASHER	1
13-19	75-519	墊圈	WASHER	1
13-20	79-551	彈簧墊圈	PULLER PLATE SPRING	1
13-21	81-321	主動軸右套	BUSHING	1
13-22	81-322	主動軸左套	BUSHING	1
13-23	81-323	滑套	BUSHING	1
13-24	84-162	螺釘	SCREW	6
13-25	84-462	螺釘	SCREW	3
13-26	84-573	螺釘	SCREW	1
13-27	87-113	內六角螺釘	BOLT	2
13-28	87-129	內六角螺釘	BOLT	1
13-29	87-181	螺釘	SCREW	1
13-30	87-225	內六角螺釘	BOLT	1
13-31	88-179	螺母	NUT	2
13-32	91-407	滾針軸承	BEARING	2
13-33	93-221	卡簧	E-RING	1
13-34	00-2401	平滑拖輪組件	SMOOTH PULLER ASS'Y	1
13-35	00-2422	24齒拖輪組件	24TEETH PULLER ASS'Y	1
13-36	00-2423	28齒拖輪組件	28TEETH PULLER ASS'Y	1
13-37	02-494	主動輪	REAR PULLER	1
13-38	02-495	從動輪(及齒)	LOWER ROLLER GEAR(23 TEETH)	1

14. 后拖輪連接部件 / REAR PULLER MECHANISM

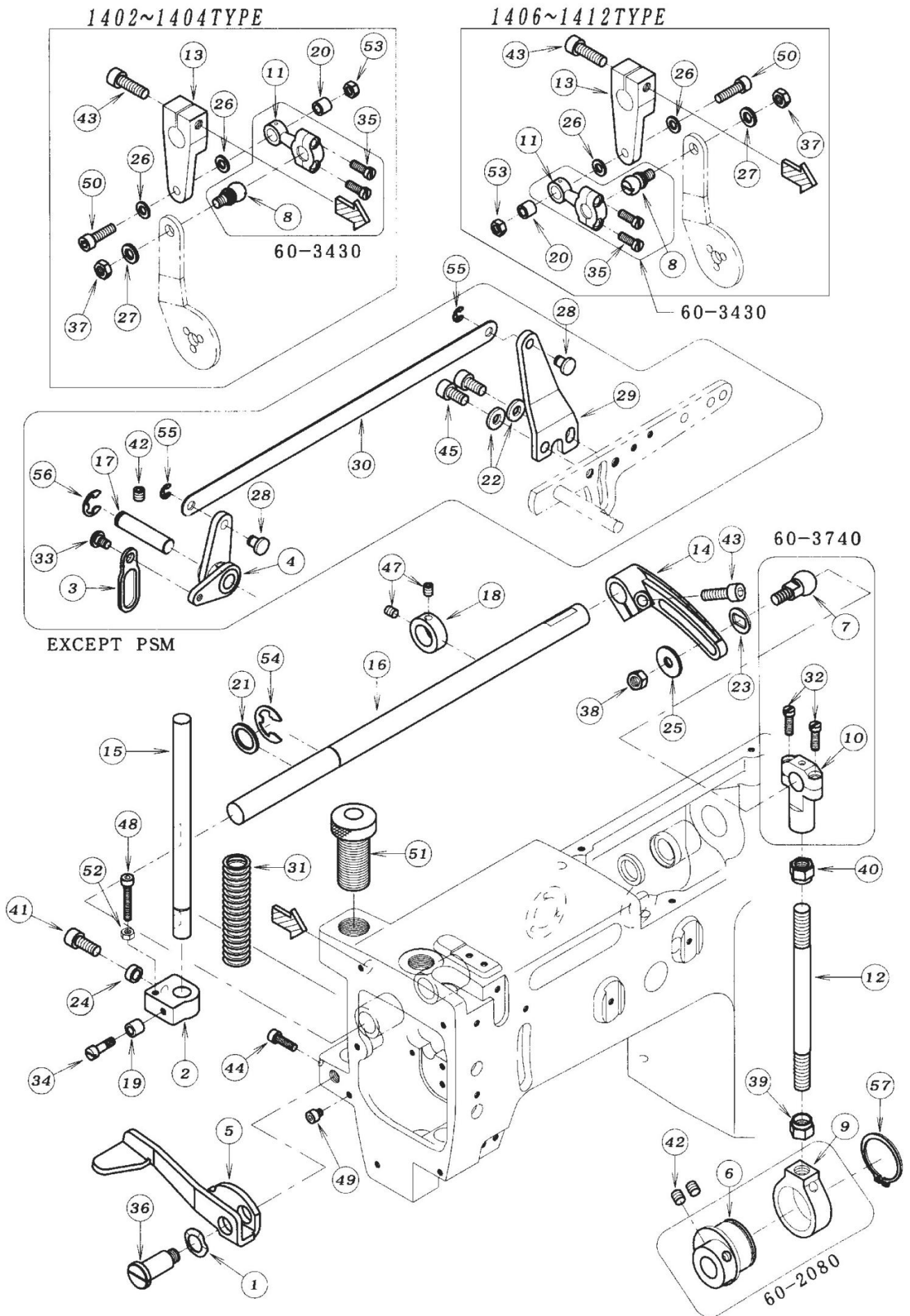

REF.NO.序號	PART NO.圖號	名 稱	DESCRIPTION	Q'TY
14-01	02-112	波形墊圈	WASHER	1
14-02	02-204	后拖輪提升塊	BRACKET	1
14-03	02-205	拉板	PLATE	1
14-04	02-219	后拖輪提升杠杆	LEVER	1
14-05	02-408	后拖輪提升扳手	LEVER	1
14-06	61-208	偏心凸輪	PULLER DRIVING ECCENTRIC	1
14-07	61-714	球接頭	CONNECTING ROD BALL	1
14-08	61-810	球接頭	CONNECTING ROD BALL	1
14-09	63-208	銅連杆	CONNECTING LINK	1
14-10	63-711	銅連杆	BALL JOINT	1
14-11	63-810	小連杆	BALL JOINT	1
14-12	65-302	雙頭拉杆	CONNECTING BAR	1
14-13	67-171	后拖輪前曲軸	PULLER DRIVING LEVER(FRONT)	1
14-14	67-172	后拖輪后曲軸	PULLER DRIVING LEVER(REAR)	1
14-15	71-450	后拖輪豎軸	SHAFT	1
14-16	71-691	后拖輪擺動軸	PULLER DRIVING SHAFT	1
14-17	71-726	銷軸	SHAFT	1
14-18	75-112	擋圈	COLLAR	1
14-19	75-211	滾柱	COLLAR	1
14-20	75-247	滾柱	ROLLER	1
14-21	75-332	墊圈	WASHER	1
14-22	75-458	墊圈	WASHER	2
14-23	75-491	墊圈	WASHER	1
14-24	75-493	滾柱	COLLAR	1
14-25	75-515	墊圈	WASHER	1
14-26	75-520	墊圈	WASHER	2
14-27	75-552	墊圈	WASHER	1
14-28	77-419	銷	PIN	2
14-29	77-420	后拖輪提升曲柄	PLATE	1
14-30	77-425	拉杆	PLATE	1
14-31	79-425	彈簧	SPRING	1
14-32	84-567	螺釘	SCREW	2
14-33	84-581	軸位螺釘	SCREW	1
14-34	84-582	軸位螺釘	SCREW	1
14-35	84-635	螺釘	SCREW	2
14-36	85-671	螺釘	SCREW	1
14-37	86-411	螺母	NUT	1
14-38	86-501	螺母	NUT	1
14-39	86-741	螺母	NUT	1
14-40	86-742	螺母	NUT	1
14-41	87-171	內六角螺釘	BOLT	1
14-42	87-172	螺釘	SCREW	3
14-43	87-173	內六角螺釘	BOLT	2
14-44	87-214	內六角螺釘	BOLT	1
14-45	87-225	內六角螺釘	BOLT	2
14-46				
14-47	87-254	螺釘	SCREW	2
14-48	87-285	內六角螺釘	BOLT	1
14-49	87-287	內六角螺釘	BOLT	1
14-50	87-291	內六角螺釘	BOLT	1
14-51	87-754	調壓螺釘	SCREW	1
14-52	88-146	螺母	NUT	1
14-53	88-157	螺母	NUT	1
14-54	93-203	卡簧	E-RING	1
14-55	93-205	卡簧	E-RING	2
14-56	93-222	卡簧	E-RING	1
14-57	93-258	卡簧	SNAP RING	1

15. 前拖輪 / METERING DEVICE MECHANISM

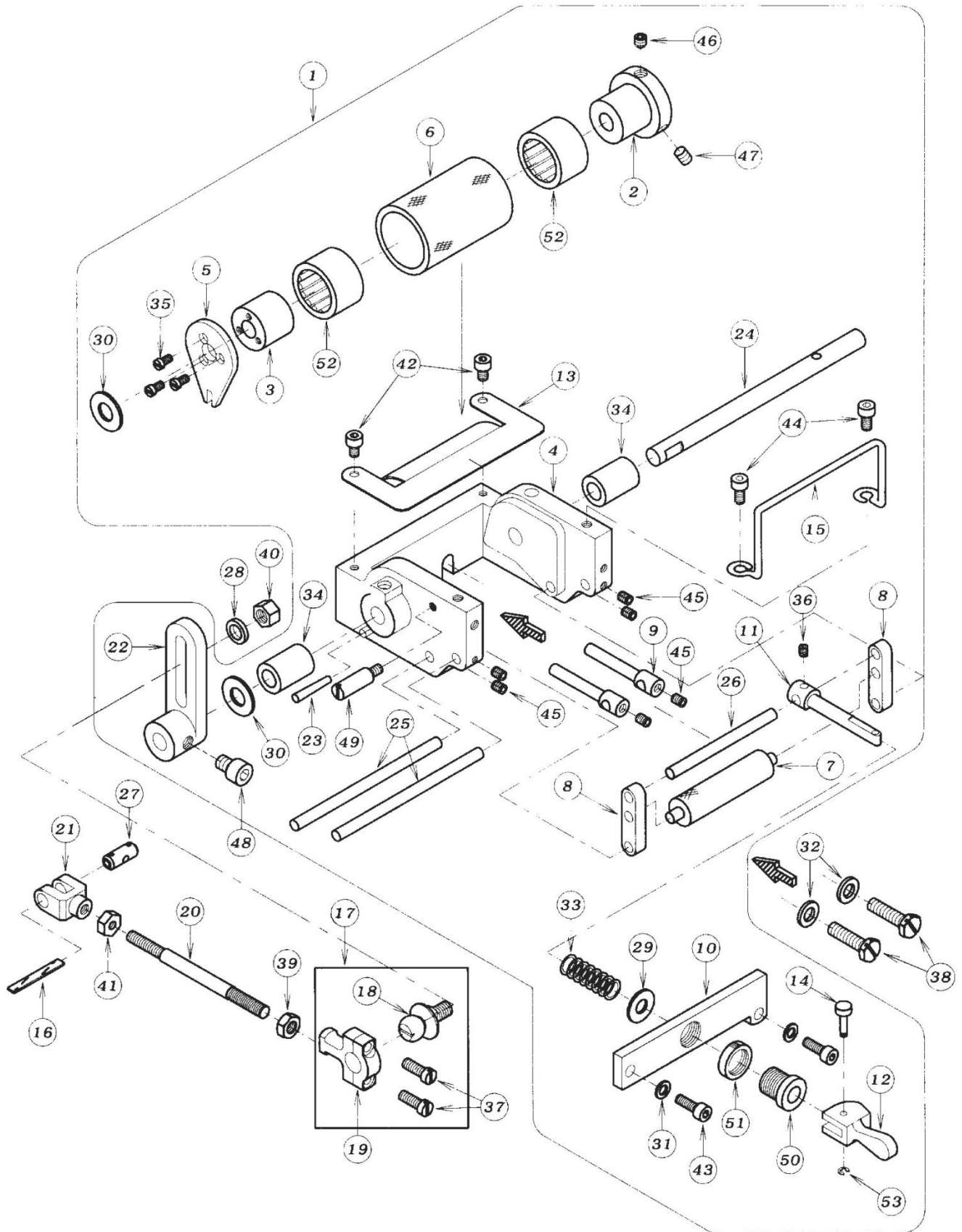

REF.NO.序號	PART NO.圖號	名 稱	DESCRIPTION	Q'TY
15-01	00-1401	前拖輪裝置組件	METERING DEVICE ASS'Y	1
15-02	01-102	軸套	SLEEVE	1
15-03	01-103	軸套	SLEEVE	1
15-04	01-111	支架	BRACKET	1
15-05	01-116	蓋板	PLATE	1
15-06	01-132	上滾輪	PULLER	1
15-07	01-134	下滾輪	LOWER ROLLER	1
15-08	01-136	滾輪固定器	ROLLER HOLDER	2
15-09	01-138	樞軸固定器	PIVOT SHAFT HOLDER	2
15-10	01-141	橡膠緊綫器	RUBBER TIGHTENER	1
15-11	01-143	滾輪控制器	ROLLER CONTROLER	1
15-12	01-145	板手	LEVER	1
15-13	01-146	蓋板	COVER	1
15-14	01-147	銷	PIN	1
15-15	01-152	導綫器	GUIDE	1
15-16	23-341	油綫	FELT	1
15-17	60-8271	連杆組件	CONNECTING ROD ASS'Y	1
15-18	61-821	球接頭	CONNECTING ROD BALL	1
15-19	63-812	球連杆	BALL JOINT	1
15-20	65-334	雙頭連杆	PULLER CONNECTING BAR	1
15-21	66-131	連杆	CONNECTING LINK	1
15-22	67-180	擺杆	PULLER CONNECTING LEVER	1
15-23	71-227	銷子	PIN	1
15-24	71-350	軸	SHAFT	1
15-25	71-361	樞軸(大)	PIVOT SHAFT(LARGE)	2
15-26	71-362	樞軸(小)	PIVOT SHAFT(SMALL)	1
15-27	71-432	進料搖杆銷	FEED ROCKER LINK PIN	1
15-28	75-381	墊圈	WASHER	1
15-29	75-446	墊圈	WASHER	1
15-30	75-451	墊圈	WASHER	2
15-31	75-468	墊圈	WASHER	2
15-32	75-552	墊圈	WASHER	2
15-33	79-171	彈簧	SPRING	1
15-34	81-125	軸套	BUSHING	2
15-35	84-162	螺釘	SCREW	3
15-36	84-314	螺釘	SCREW	1
15-37	84-635	螺釘	SCREW	2
15-38	84-813	螺釘	SCREW	2
15-39	86-412	螺母	NUT	1
15-40	86-501	螺母	NUT	1
15-41	86-701	螺母	NUT	1
15-42	87-092	內六角螺釘	BOLT	2
15-43	87-129	內六角螺釘	BOLT	2
15-44	87-177	內六角螺釘	BOLT	2
15-45	87-181	螺釘	SCREW	6
15-46	87-253	螺釘	SCREW	1
15-47	87-254	螺釘	SCREW	1
15-48	87-255	內六角螺釘	BOLT	1
15-49	87-268	螺釘	SCREW	1
15-50	87-456	螺釘	SCREW	1
15-51	88-456	螺母	NUT	1
15-52	91-405	滾針軸承	BEARING	2
15-53	93-200	卡簧	E-RING	1

16. 帶盤組件 / TAPE GUIDE ASSEMBLY

20-6450

PL, MR TYPE

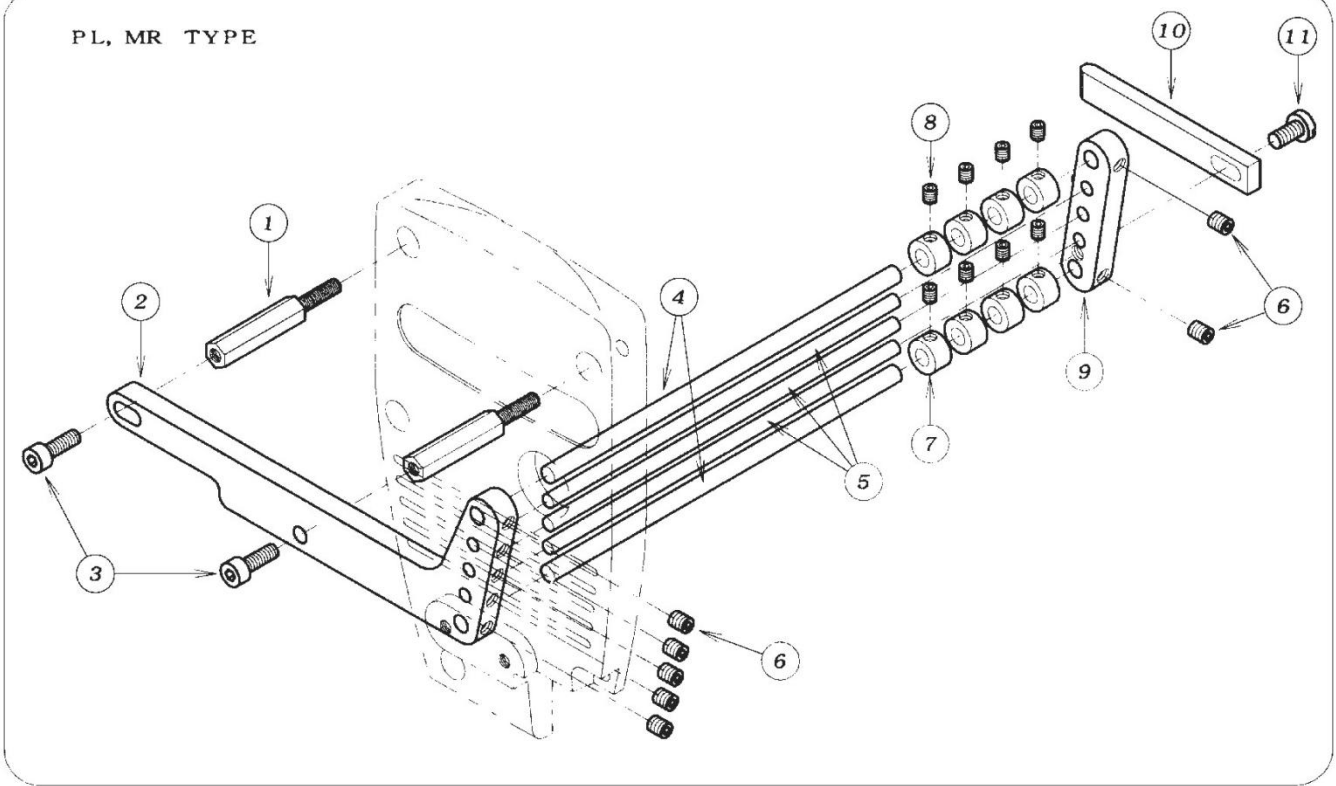

21-6020

ES-2
PL, MR TYPE

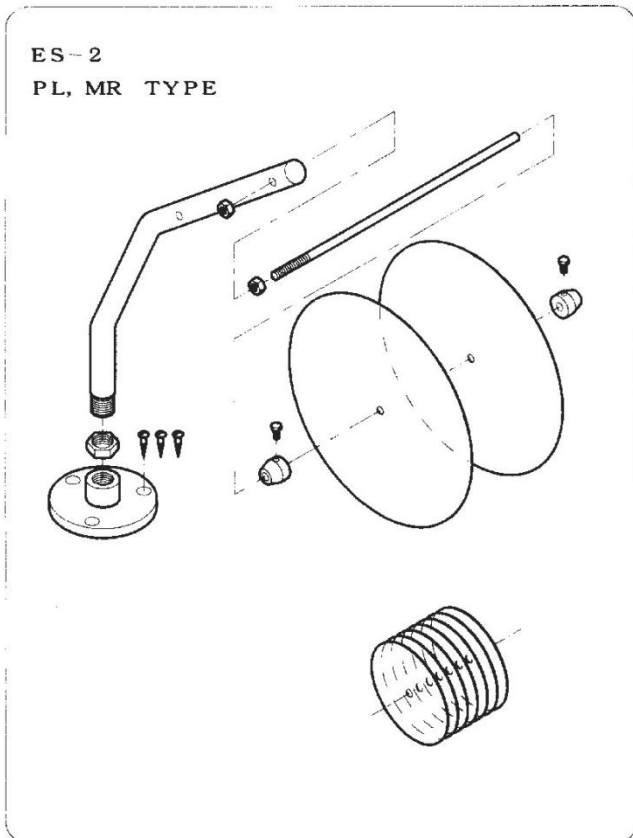

22-6030

ES-3

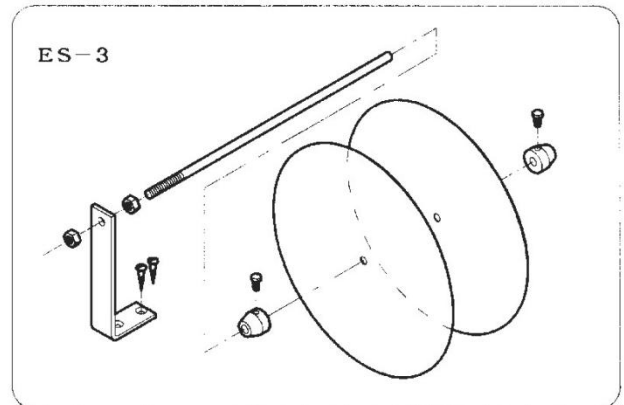

23-6400

1404P-SF
1404WB

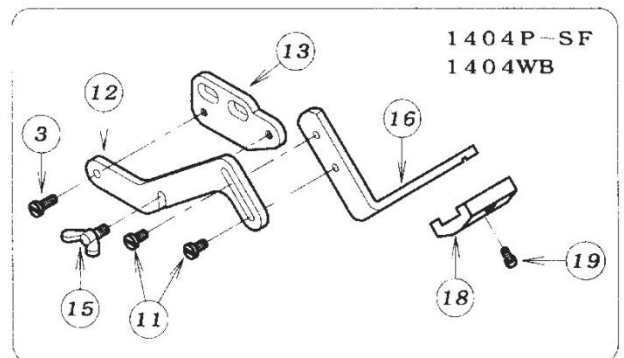

REF.NO.序號	PART NO.圖號	名 稱	DESCRIPTION	Q' TY
16-01	87-309	支架	BRACKET	2
16-02	26-716	導向器支架	GUIDE BRACKET	1
16-03	87-129	螺釘	SCREW	3
16-04	26-719	導向器軸(大)	GUIDE SHAFT LARGE	2
16-05	26-720	導向器軸(小)	GUIDE SHAFT SMALL	3
16-06	84-521	螺釘	SCREW	7
16-07	75-097	擋圈	COLLAR	8
16-08	84-314	螺釘	SCREW	8
16-09	26-717	導向器固定支架	GUIDE FIXING BRACKET	1
16-10	26-718	導向器壓板	GUIDE CLAMP	1
16-11	84-571	螺釘	SCREW	3
16-12	26-732	固定器安裝滑塊	MOUNTING SLIDE FOR HOLDER	1
16-13	26-731	固定器安裝基座	MOUNTING BASE FOR HOLDER	1
16-14				
16-15	26-736	蝶型螺釘	BOLT	1
16-16	26-733	固定器安裝基座	MOUNTING BASE FOR HOLDER	1
16-17				
16-18	26-726	固定壓板	FIXING CLAMP	1
16-19	84-382	螺釘	SCREW	1
16-20	20-6450	帶導管組件	TAPE GUIDE ASS'Y	1
16-21	20-6020	帶架組件(ES-2)	TAPE STAND ASS'Y(ES-2)	1
16-22	20-6030	帶架組件(ES-3)	TAPE STAND ASS'Y(ES-3)	1
16-23	20-6400	固定器安裝基座組件	MOUNTING BASE ASS'Y FOR HOLDER	1

17. 綫架部件(1) / THREAD STAND AND TABLE (1)

1402MR

1404P

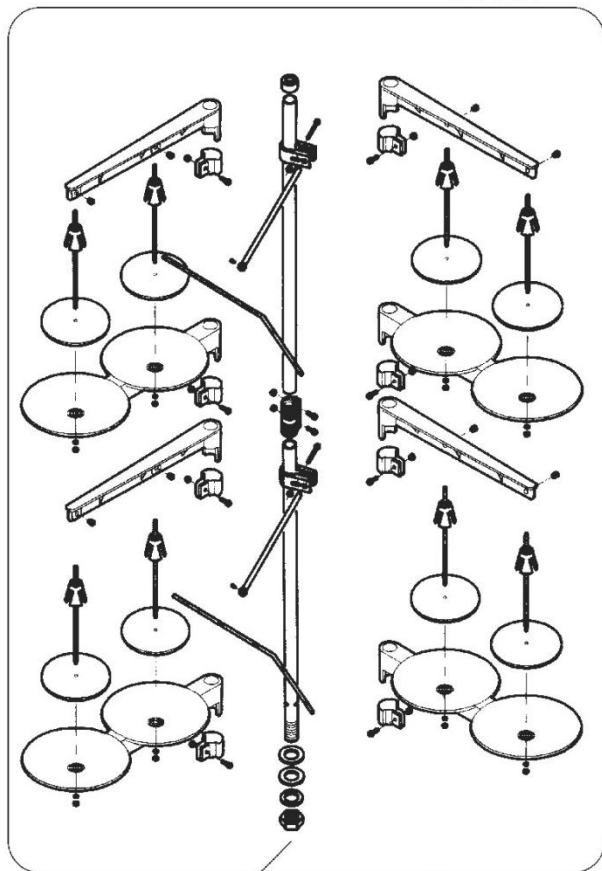
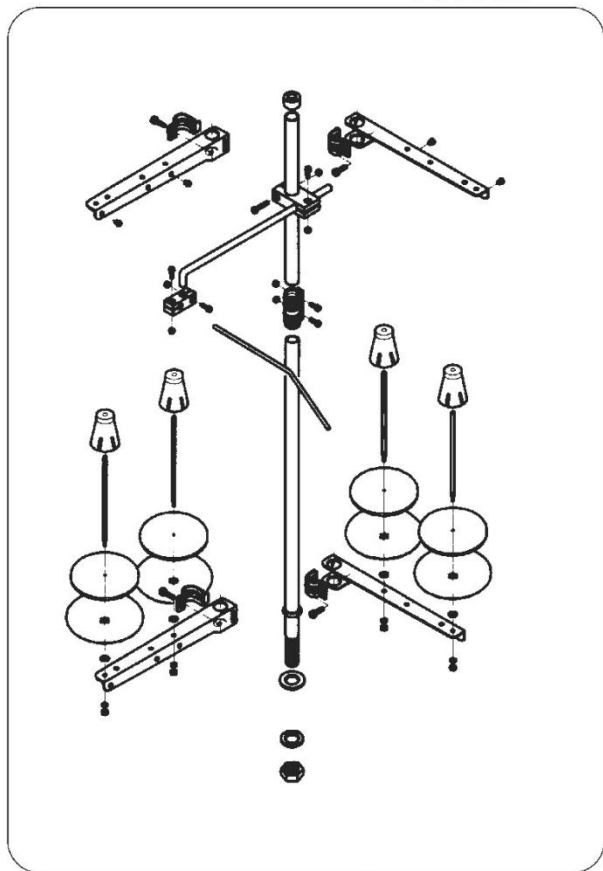

2

1

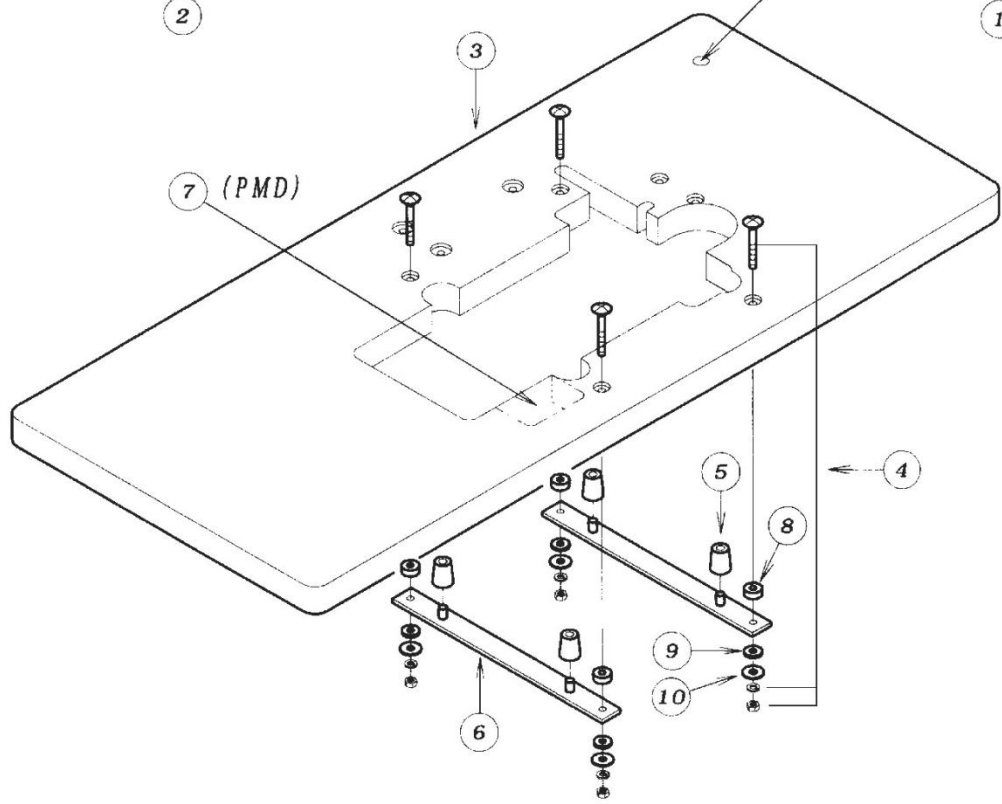

REF.NO.序號	PART NO.圖號	名 稱	DESCRIPTION	Q' TY
17-01	42-718	8針綫架組件	THREAD STAND ASSEMBLY FOE 8	1
17-02	42-704	4針綫架組件	THREAD STAND ASSEMBLY FOE 4	1
17-03	21-045	臺板	TABLE	1
17-04	80-751	螺釘	SCREW	4
17-05	31-163	防震墊	CUSHION RUBBER	4
17-06	25-140	機器安裝支架	MACHINE MONUT BRACKET	2
17-07	21-0450-1	臺板	TABLE	1
17-08	23-121	防震墊	CUSHION RUBBER	4
17-09	23-122	防震墊	CUSHION RUBBER	4
17-10	75-535	墊圈	WASHER	4

18. 綫架部件(2) / THREAD STAND AND TABLE (2)

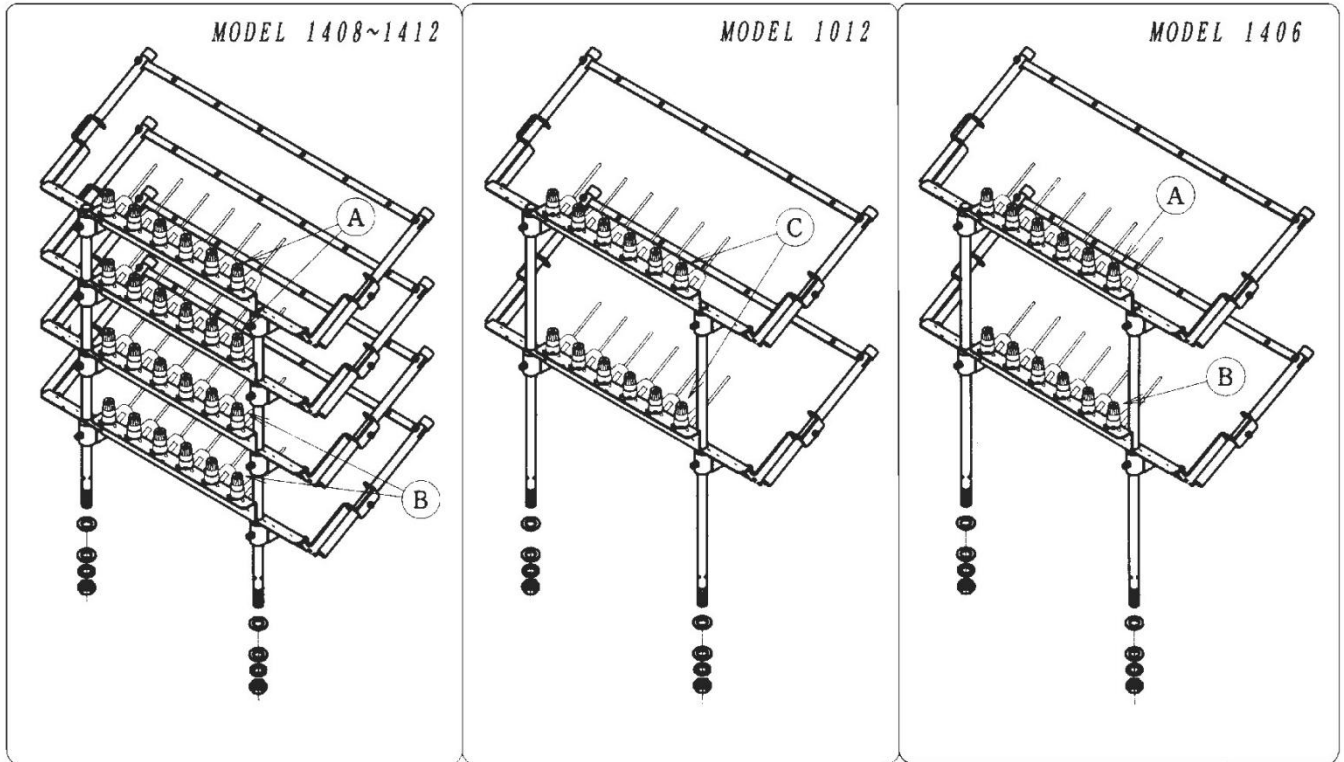

21

5

4

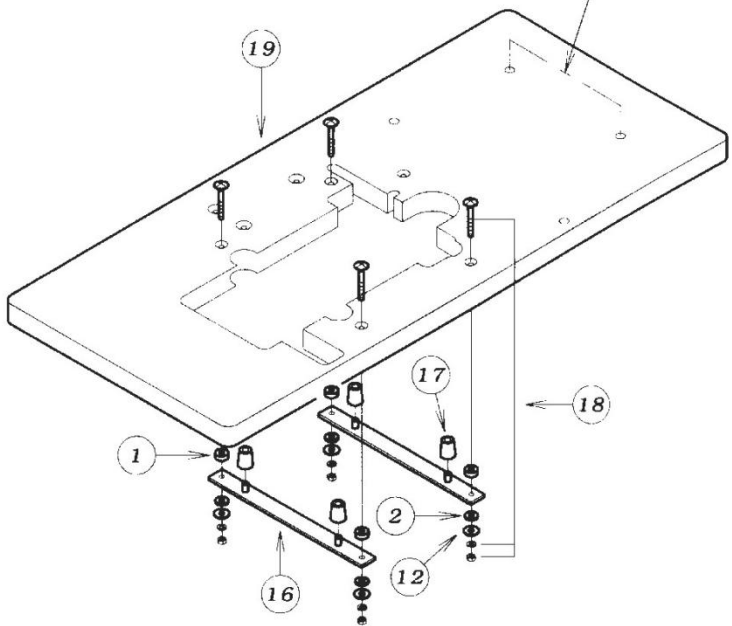
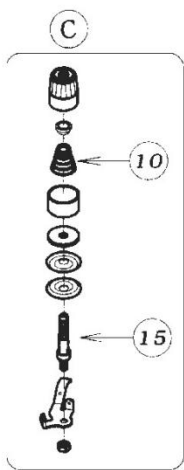
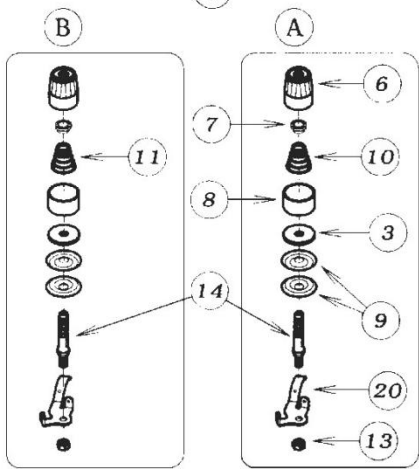

REF.NO.序號	PART NO.圖號	名 稱	DESCRIPTION	Q'TY
18-01	23-121	防震墊	CUSHION RUBBER	4
18-02	23-122	防震墊	CUSHION RUBBER	4
18-03	23-324	氈墊圈	FELT	*
18-04	40-6502	1406型綫架	THREAD STAND FOR MODEL 1406	1
18-05	40-6505	1012型綫架	THREAD STAND FOR MODEL 1412	1
18-06	41-101	夾綫螺母	THREAD TENSION NUT	*
18-07	41-105	夾綫螺母止動板	SPRING POST	*
18-08	41-107	夾綫外殼	SPRING CUP	*
18-09	41-110	夾綫板	TENSION DISC	*
18-10	41-701	夾綫彈簧(強)	SPRING(HEAVY)	*
18-11	41-702	夾綫彈簧(弱)	SPRING(LIGHT)	*
18-12	75-535	墊圈	WASHER	4
18-13	88-157	螺母	NUT	*
18-14	41-522	夾綫螺釘	SCREW STUD	*
18-15	41-523	過綫螺釘	SCREW STUD FOR ELASTIC THREAD	12
18-16	25-140	機器安裝支架	MACHINE MOUNT BRACKET	2
18-17	31-163	防震墊	CUSHION RUBBER	4
18-18	80-751	螺釘	BOLT	4
18-19	21-042	臺板	TABLE	1
18-20	41-524	過綫板	THREAD EYELET	*
18-21	40-6501	1412型綫架	THREAD STAND FOR MODEL 14012	*

19. 附件 / ACCESSORIES

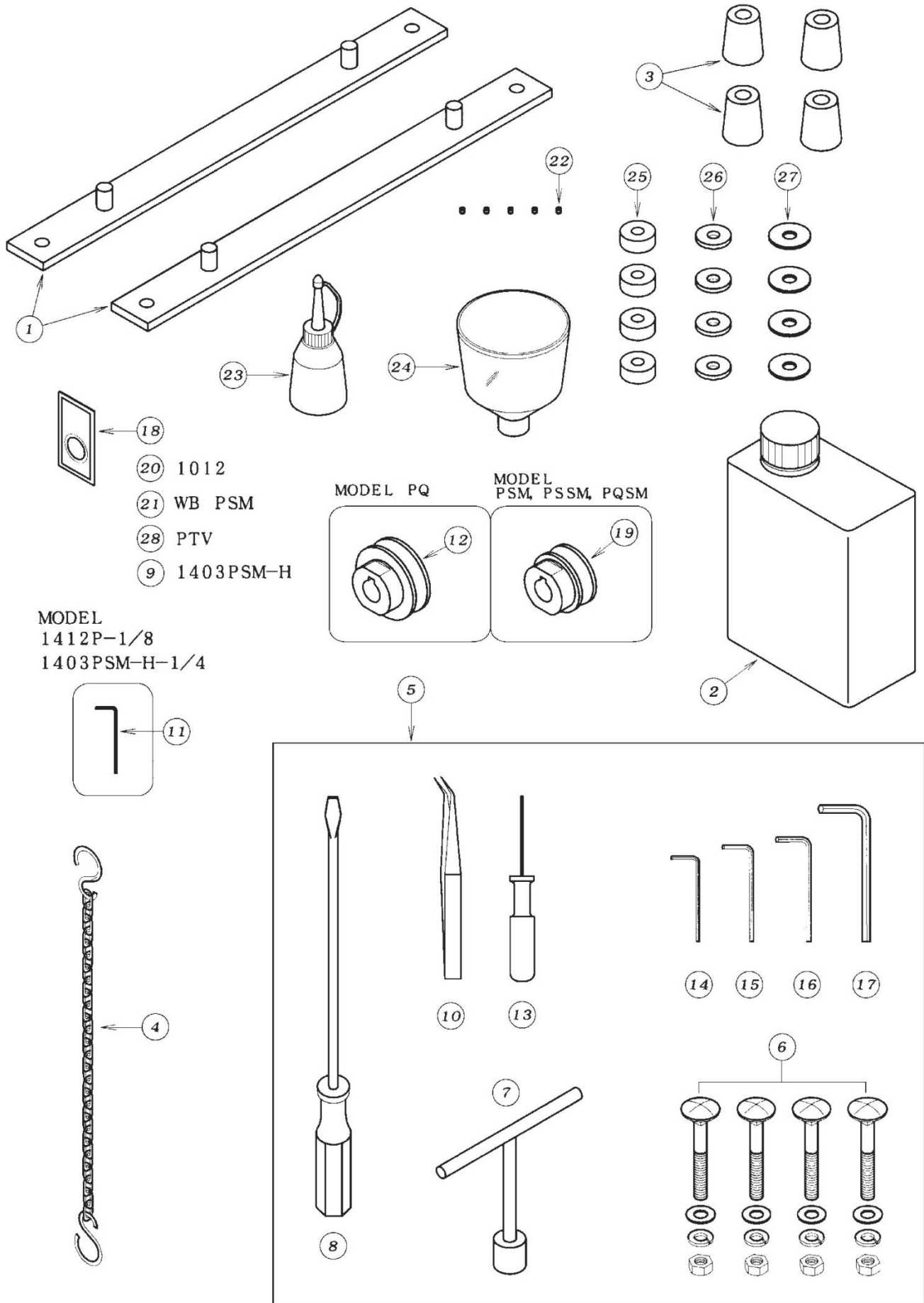

- ①
- ②
- ③
- ④
- ⑤
- ⑥
- ⑦
- ⑧
- ⑨ 1403PSM-H
- ⑩
- ⑪
- ⑫
- ⑬
- ⑭
- ⑮
- ⑯
- ⑰
- ⑱
- ⑲
- ⑳ 1012
- ㉑ WB PSM
- ㉒
- ㉓
- ㉔
- ㉕
- ㉖
- ㉗
- ㉘
- ㉙
- ㉚
- ㉛
- ㉜
- ㉝
- ㉞
- ㉟
- ㊱
- ㊲
- ㊳
- ㊴
- ㊵
- ㊶
- ㊷
- ㊸
- ㊹
- ㊺
- ㊻
- ㊼
- ㊽
- ㊾
- ㊿

MODEL
1412P-1/8
1403PSM-H-1/4

MODEL PQ MODEL PSM, PSSM, PQSM

REF.NO.序號	PART NO.圖號	名 稱	DESCRIPTION	Q' TY
19-01	25-140	托板	MACHINE MONUT BRACKET	2
19-02	28-611	大油壺	OIL	1
19-03	31-163	防震墊	CUSHION RUBBER	4
19-04	28-920	拉鏈組件	CHAIN	1
19-05	20-0020	附件	ACCESSORIES	1
19-06	80-751	托板固定螺釘	SCREW	4
19-07	28-464	T型扳手	T-WRENCH	1
19-08	28-452	螺絲刀	DRIVER(L)	1
19-09	13-0580-5	機針 DV*57#18	NEEDLE DVx57#18	1
19-10	28-011	鑷子	TWEZERS	1
19-11	28-308	內六角扳手(1.3mm)	ALLEN KEY(1.3mm)	1
19-12	69-851	Φ50電動機皮帶輪	Ø50 MOTOR PULLEY	1
19-13	28-317	內六角扳手(1.5mm)	ALLEN KEY(1.5mm)	1
19-14	28-311	內六角扳手(2mm)	ALLEN KEY(2mm)	1
19-15	28-312	內六角扳手(2.5mm)	ALLEN KEY(2.5mm)	1
19-16	28-313	內六角扳手(3mm)	ALLEN KEY(3mm)	1
19-17	28-314	內六角扳手(5mm)	ALLEN KEY(5mm)	1
19-18	13-1140-6	機針 UO*113GS#14	NEEDLE UOx113GS#14	1
19-19	69-849	Φ40電動機皮帶輪	Ø40 MOTOR PULLEY	1
19-20	13-0810-5	機針 DV-K25 #21	NEEDLE DV-K25 #21	1
19-21	13-0540-5	機針 DV-57#14	NEEDLE DV-57#14	1
19-22	87-104	螺釘	SCREW	5
19-23	28-614	小油壺	OILER	1
19-24	28-615	漏鬥	OIL FUNNEL	1
19-25	23-121	防震墊	CUSHION RUBBER	4
19-26	23-122	防震墊	CUSHION RUBBER	4
19-27	75-535	墊圈	WASHER	4
19-28	13-0520-5	機針 DV*57#12	NEEDLE DVx57#12	1

20. MR専用部品(1) / MODEL MR EXCLUSIVE PARTS (1)

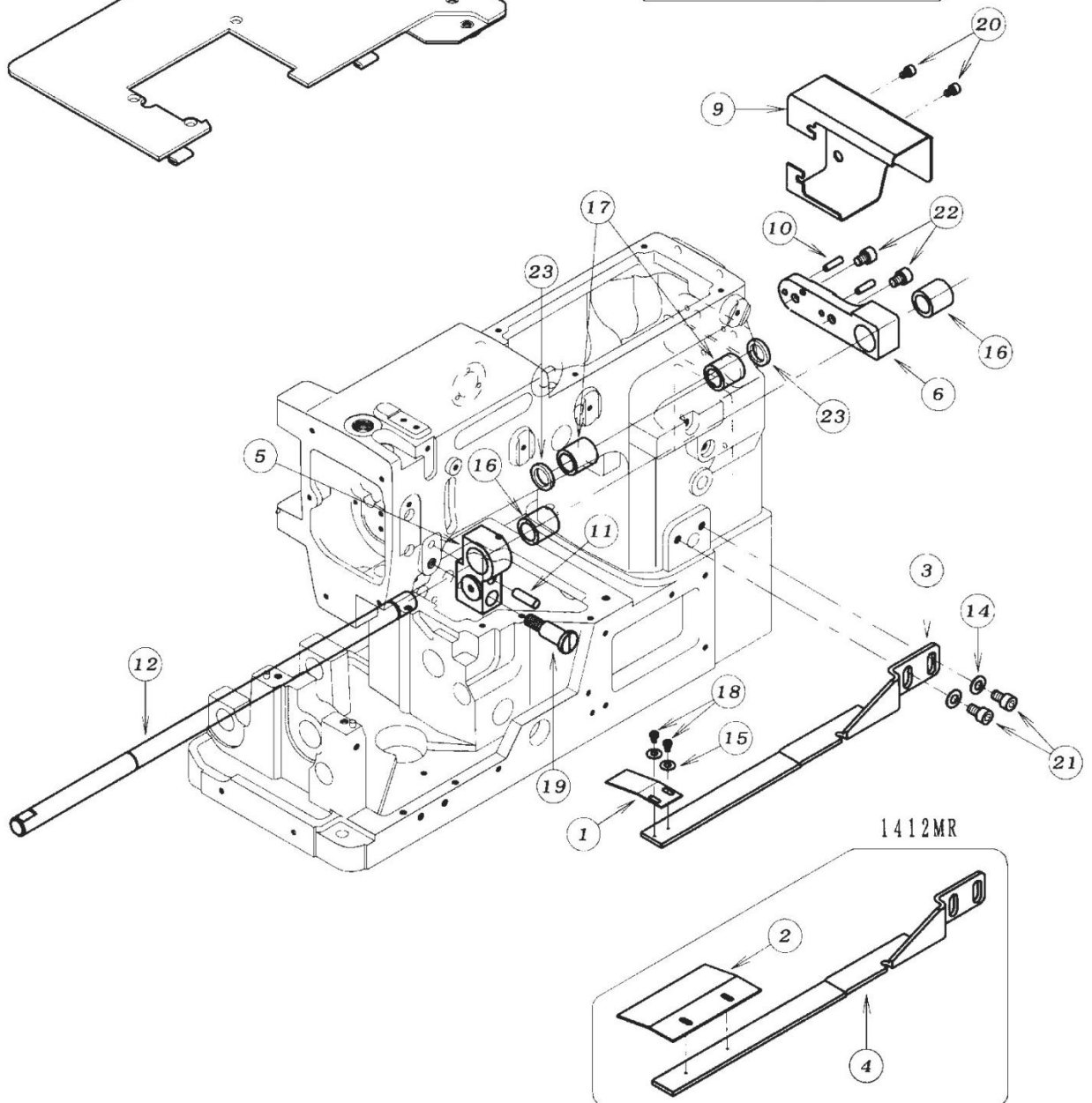
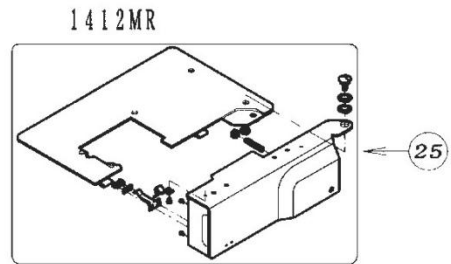
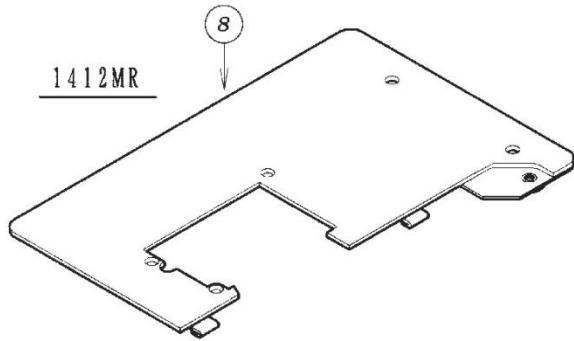
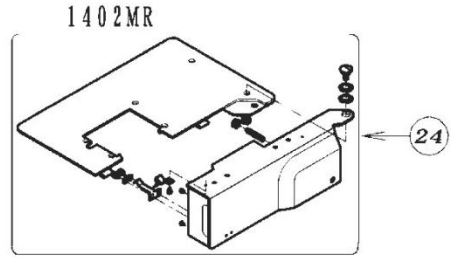
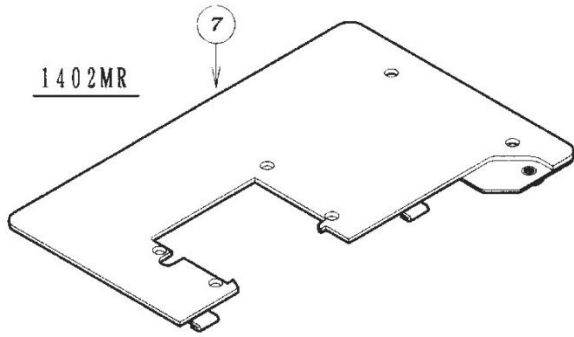

REF.NO.序號	PART NO.圖號	名 稱	DESCRIPTION	Q' TY
20-01	06-432	剝離器刃	STRIPPER BLADE	1
20-02	06-433	剝離器刃	STRIPPER BLADE	1
20-03	06-434	支架	BRACKET	1
20-04	06-435	支架	BRACKET	1
20-05	06-437	支架	BRACKET	1
20-06	06-470	支架	BRACKET	1
20-07	27-123	上罩殼	CLOTH COVER	1
20-08	27-124	上罩殼	CLOTH COVER	1
20-09	27-125	蓋板	COVER	1
20-10	71-241	錐形銷	TAPER PIN	2
20-11	71-263	銷	PIN	1
20-12	71-761	傳送軸	SHAFT	1
20-13				
20-14	75-452	墊圈	WASHER	2
20-15	75-455	墊圈	WASHER	2
20-16	81-108	軸套	BUSHING	2
20-17	81-431	軸套	BUSHING	2
20-18	84-161	螺釘	SCREW	2
20-19	85-674	螺釘	SCREW	1
20-20	87-092	內六角螺釘	BOLT	2
20-21	87-203	內六角螺釘	BOLT	2
20-22	87-255	內六角螺釘	BOLT	2
20-23	94-214	油封	OIL SEAL	2
20-24	20-0430	上蓋板組件	UPPER COVER ASS'Y	1
20-25	20-0440	上蓋板組件	UPPER COVER ASS'Y	1

21. MR専用部品(2) / MODEL MR EXCLUSIVE PARTS (2)

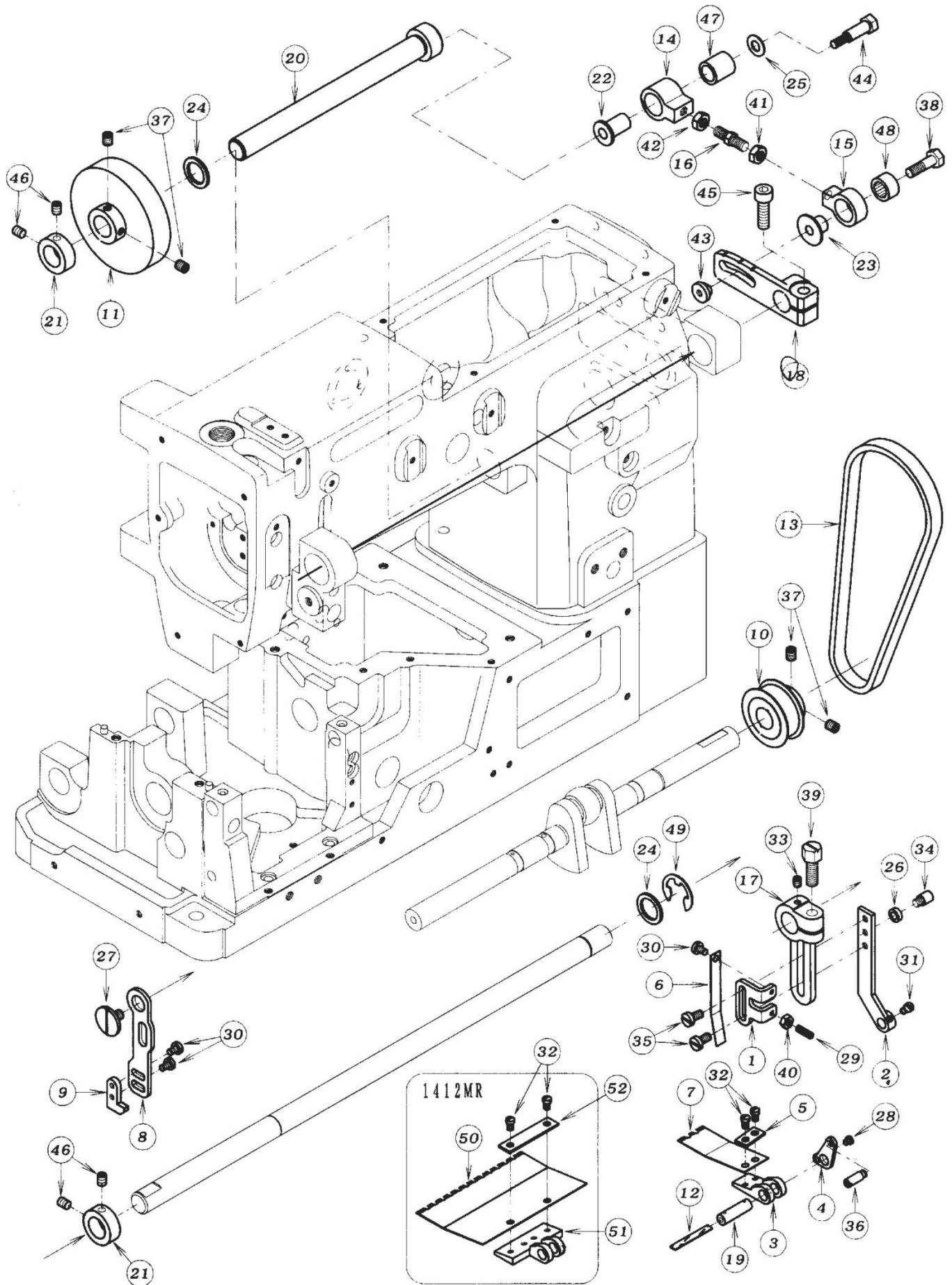

REF.NO.序號	PART NO.圖號	名 稱	DESCRIPTION	Q' TY
21-01	06-406	固定板	PLATE	1
21-02	06-408	連接板	LEVER	1
21-03	06-409	支架	BRACKET	1
21-04	06-410	定位板	PLATE	1
21-05	06-411	定位板	PLATE	1
21-06	06-412	板簧	FLAT SPRING	1
21-07	06-431	打褶裝置刃	RUFFLER BLADE	1
21-08	06-438	定位板	PLATE	1
21-09	06-439	定位板	PLATE	1
21-10	06-471	定時滑輪	TIMING PULLEY	1
21-11	06-472	定時滑輪	TIMING PULLEY	1
21-12	23-341	油氈	FELT	1
21-13	58-410	同步帶	TIMING BELT	1
21-14	63-409	支架	BRACKET	1
21-15	63-410	支架	BRACKET	1
21-16	65-402	螺桿	CONNECTING BAR	1
21-17	67-410	杠杆	LEVER	1
21-18	67-427	杠杆	LEVER	1
21-19	71-434	銷子	SHAFT	1
21-20	71-762	軸	SHAFT	1
21-21	75-112	擋圈	COLLAR	2
21-22	75-235	隔套	ROLLER	1
21-23	75-244	打褶裝置隔套	LINK ROLLER	1
21-24	75-332	墊圈	WASHER	2
21-25	75-452	墊圈	WASHER	1
21-26	75-942	墊圈	WASHER	1
21-27	84-103	螺釘	SCREW	1
21-28	84-163	螺釘	SCREW	1
21-29	84-313	螺釘	SCREW	1
21-30	84-361	螺釘	SCREW	3
21-31	84-365	螺釘	SCREW	1
21-32	84-379	螺釘	SCREW	2
21-33	84-521	螺釘	SCREW	1
21-34	84-561	螺釘	SCREW	1
21-35	84-571	螺釘	SCREW	2
21-36	84-573	螺釘	SCREW	1
21-37	84-718	螺釘	SCREW	4
21-38	84-831	螺釘	SCREW	1
21-39	85-210	螺釘	BOLT	1
21-40	86-211	螺母	NUT	1
21-41	86-411	螺母	NUT	1
21-42	86-412	螺母	NUT	1
21-43	86-481	螺母	NUT	1
21-44	87-019	螺釘	SCREW	1
21-45	87-173	內六角螺釘	BOLT	1
21-46	87-254	螺釘	SCREW	4
21-47	91-270	滾針軸承	BEARING	1
21-48	91-409	滾針軸承	BEARING	1
21-49	93-203	卡簧	E-RING	1
21-50	06-415	打褶裝置刃	RUFFLER BLADE	1
21-51	06-416	支架	BRACKET	1
21-52	06-418	定位板	PLATE	1

22. MR専用部品(3) / MODEL MR EXCLUSIVE PARTS (3)

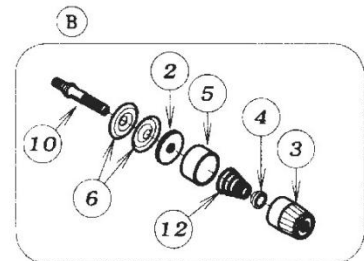
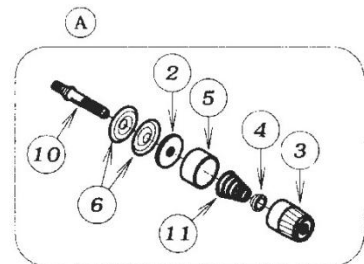
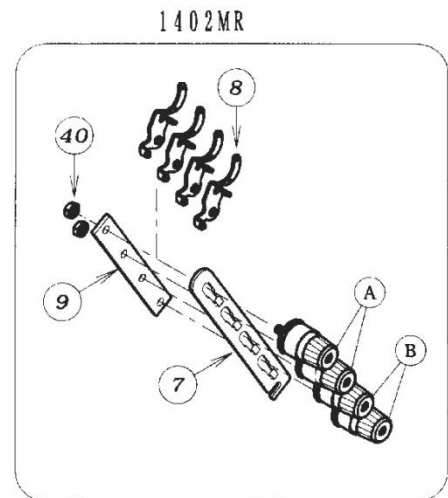
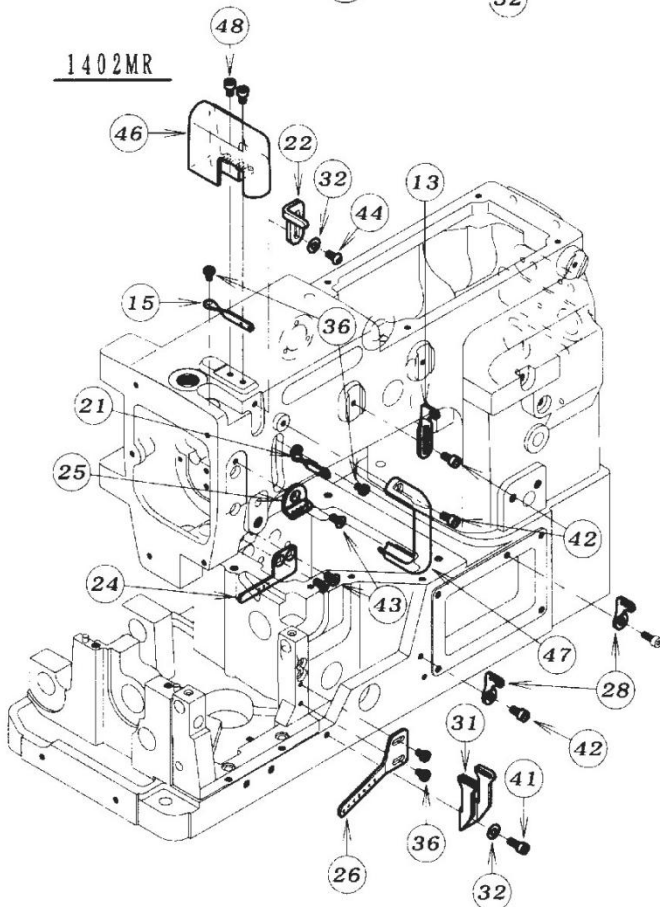
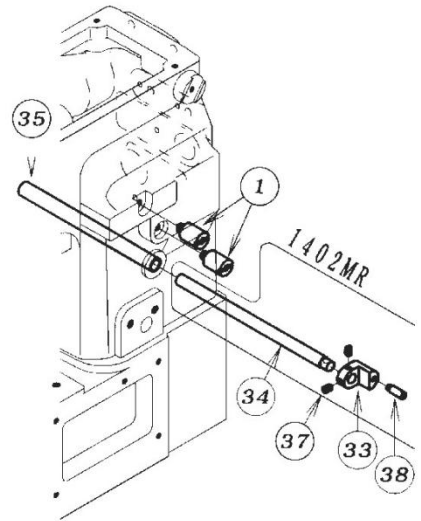
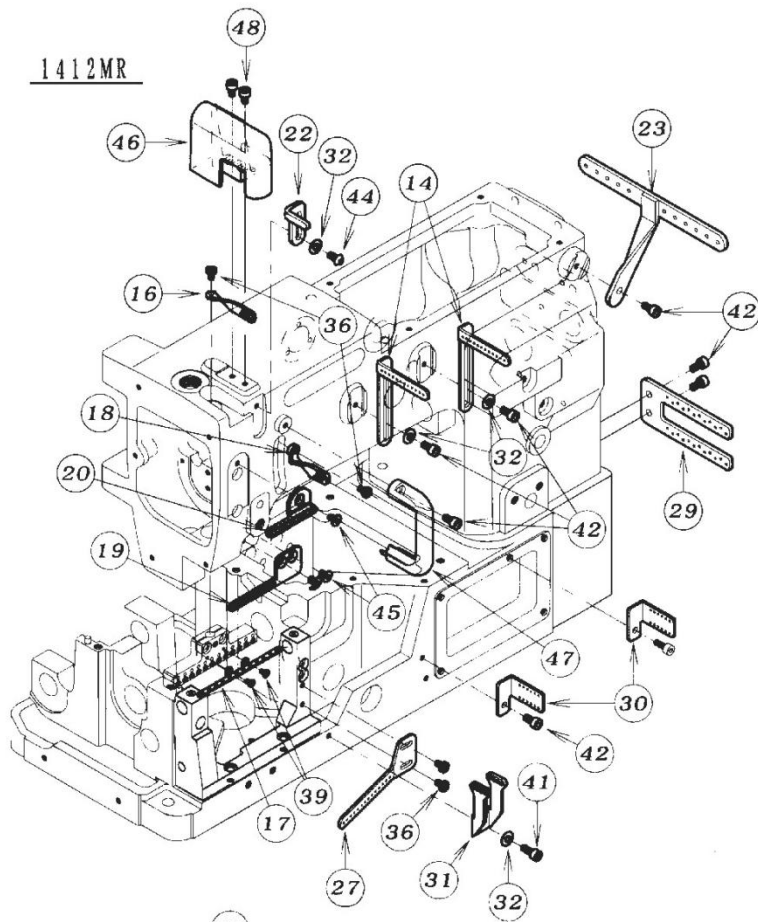

REF.NO.序號	PART NO.圖號	名 稱	DESCRIPTION	Q'TY
22-01	01-816	螺釘	SCREW	2
22-02	23-324	氈墊圈	FELT	4
22-03	41-101	夾纜螺母	THREAD TENSION NUT	4
22-04	41-105	夾纜螺母止動板	SPRING POST	4
22-05	41-107	夾纜外殼	SPRING CUP	4
22-06	41-110	夾纜板	TENSION DISC	8
22-07	41-113	松纜頂板	TENSION POST SUPPORT	1
22-08	41-120	過纜板	THREAD EYELET	4
22-09	41-121	夾纜器安裝架	TENSION POST HOLDER	1
22-10	41-510	夾纜螺釘	SCREW STUD	4
22-11	41-701	彈簧(強)	SPRING(HEAVY)	2
22-12	41-702	彈簧(弱)	SPRING(LIGHT)	2
22-13	45-101	上過纜板	THREAD EYELET	1
22-14	45-107	上過纜板	THREAD EYELET	2
22-15	45-131	針杆挑纜杆	THREAD EYELET	1
22-16	45-237	針杆挑纜杆	THREAD EYELET	1
22-17	45-238	機針過纜	NEEDLE THREAD	1
22-18	45-261	挑纜杆	THREAD EYELET	1
22-19	45-262	機針下過纜板	THREAD EYELET	1
22-20	45-263	機針上過纜板	THREAD EYELET	1
22-21	45-264	挑纜杆	THREAD EYELET	1
22-22	45-429	針杆擋纜杆	THREAD TAKE-UP PLATE	1
22-23	45-437	上過纜板	THREAD EYELET	1
22-24	45-442	機針下過纜板	THREAD EYELET	1
22-25	45-550	機針上過纜板	THREAD EYELET	1
22-26	47-117	彎針下過纜板	THREAD EYELET	1
22-27	47-120	彎針下過纜板	THREAD EYELET	1
22-28	47-166	下過纜板	THREAD EYELET	2
22-29	47-408	下過纜板	THREAD EYELET	1
22-30	47-409	下過纜板	THREAD EYELET	2
22-31	47-413	下挑纜座	THREAD EYELET	1
22-32	75-455	墊圈	WASHER	2~4
22-33	77-102	松纜曲柄	BRACKET	1
22-34	77-111	松纜軸	SHAFT	1
22-35	77-165	松纜軸套	PIPE	1
22-36	84-361	螺釘	SCREW	4
22-37	84-521	螺釘	SCREW	2
22-38	84-573	螺釘	SCREW	1
22-39	85-613	螺釘	SCREW	2
22-40	86-411	螺母	NUT	2
22-41	87-113	內六角螺釘	BOLT	1
22-42	87-177	內六角螺釘	BOLT	3~7
22-43	87-269	螺釘	SCREW	3
22-44	87-272	螺釘	SCREW	1
22-45	87-293	螺釘	SCREW	3
22-46	21-934	針杆防護罩	COVER	1
22-47	21-935	挑纜杆防護罩	COVER	1
22-48	87-092	內六角螺釘	BOLT	2

23. PQ専用部品(1) / MODEL PQ EXCLUSIVE PARTS (1)

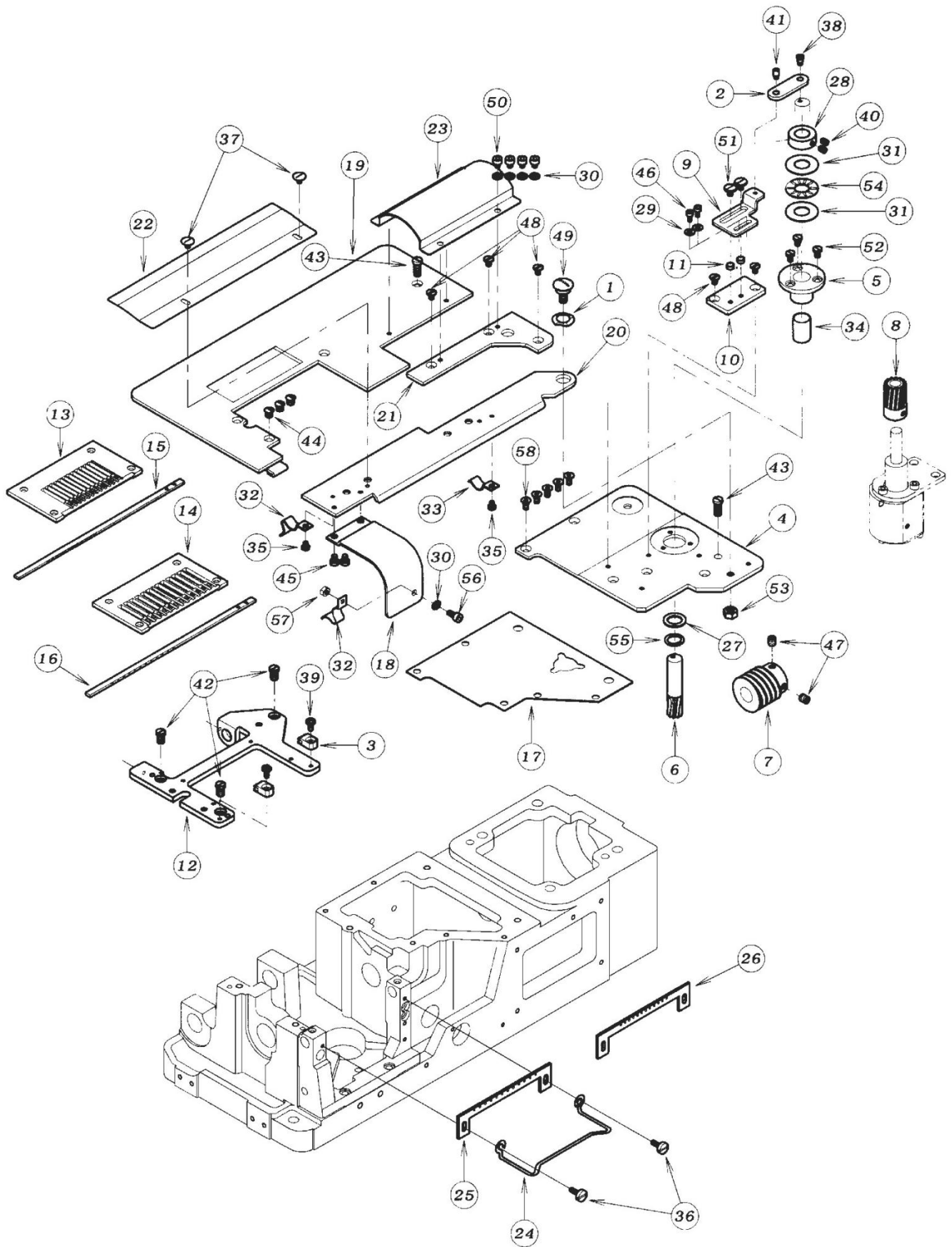

REF.NO.序號	PART NO.圖號	名 稱	DESCRIPTION	Q'TY
23-01	02-112	波形墊圈	WASHER	1
23-02	04-405	壓板	LINK	1
23-03	04-460	導向器	GUIDE	2
23-04	04-461	蓋板	COVER	1
23-05	04-462	固定座	HOUSING	1
23-06	04-463	蝸輪	GEAT	1
23-07	04-464	蝸輪	GEAT	1
23-08	04-465	蝸輪	GEAT	1
23-09	04-466	支架	BRACKET	1
23-10	04-467	導向板	GUIDE PLATE	1
23-11	05-430	滾柱	GUIDE ROLLER(S)	2
23-12	14-049	針板座	NEEDLE SUPPORT BRACKET	1
23-13	14-468	針板	NEEDLE PLATE	1
23-14	14-469	針板	NEEDLE PLATE	1
23-15	19-476	定位器	RETAINER	1
23-16	19-477	定位器	RETAINER	1
23-17	23-240	上蓋板	GASKEY	1
23-18	27-047	蓋板	COVER	1
23-19	27-057	上罩殼	UPPER COVER	1
23-20	27-058	前罩殼	FRONT COVER	1
23-21	27-059	固定板	PLATE	1
23-22	27-060	導向板	COVER	1
23-23	27-061	蓋板	COVER	1
23-24	45-242	導纜支架	THREAD GUIDE	1
23-25	45-401	過纜支架	THREAD EYELET	1
23-26	45-402	過纜支架	THREAD EYELET	1
23-27	75-187	墊圈	WASHER	1
23-28	75-189	擋圈	COLLAR	1
23-29	75-224	墊圈	WASHER	2
23-30	75-468	墊圈	WASHER	5
23-31	75-901	墊圈	WASHER	2
23-32	79-521	板彈簧(A)	PLATE SPRING(A)	2
23-33	79-522	壓簧	SPRING	1
23-34	81-436	軸套	BUSHING	1
23-35	84-364	螺釘	SCREW	2
23-36	84-368	螺釘	SCREW	2
23-37	84-370	螺釘	SCREW	2
23-38	84-372	螺釘	SCREW	1
23-39	84-374	螺釘	SCREW	2
23-40	84-521	螺釘	SCREW	2
23-41	84-552	螺釘	SCREW	1
23-42	84-761	螺釘	SCREW	3
23-43	84-763	螺釘	SCREW	2
23-44	84-862	螺釘	SCREW	3
23-45	87-098	螺釘	SCREW	2
23-46	87-123	內六角螺釘	BOLT	2
23-47	87-172	螺釘	SCREW	2
23-48	87-261	螺釘	SCREW	5
23-49	87-280	螺釘	SCREW	1
23-50	87-287	內六角螺釘	BOLT	4
23-51	87-412	螺釘	SCREW	2
23-52	87-415	螺釘	SCREW	3
23-53	88-166	螺母	NUT	1
23-54	92-233	滾針軸承	BEARING	1
23-55	93-266	卡簧	C-RING	1
23-56	87-177	內六角螺釘	BOLT	1
23-57	88-146	螺母	NUT	1
23-58	87-269	螺釘	SCREW	5

24. PQ専用部品(2) / MODEL PQ EXCLUSIVE PARTS (2)

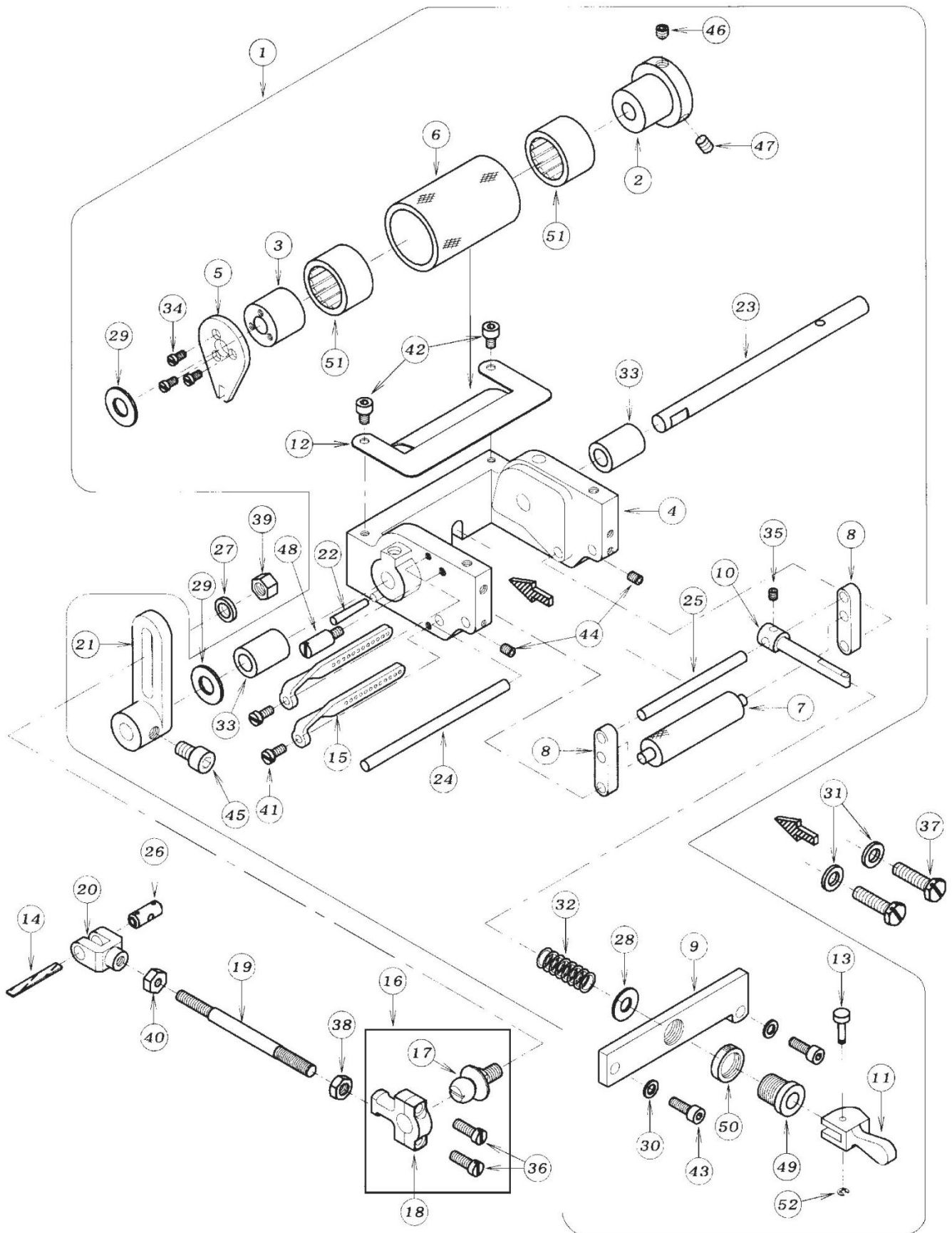

REF.NO.序號	PART NO.圖號	名 稱	DESCRIPTION	Q'TY
24-01	00-1404	測量裝置組件	METERING DEVICE ASS'Y	1
24-02	01-102	套筒	SLEEVE	1
24-03	01-103	套筒	SLEEVE	1
24-04	01-114	支架	BRACKET	1
24-05	01-116	蓋板	PLATE	1
24-06	01-132	主動輪	PULLER	1
24-07	01-134	下滾筒	LOWER ROLLER	1
24-08	01-136	滾筒固定器	ROLLER HOLDER	2
24-09	01-141	橡膠緊線器	RUBBER TIGHTENER	1
24-10	01-143	滾筒控制器	ROLLER CONTROLER	1
24-11	01-145	扳手	LEVER	1
24-12	01-146	蓋板	COVER	1
24-13	01-147	銷	PIN	1
24-14	23-341	油綫	FELT	1
24-15	45-127	挑綫杆	THREAD EYELET	2
24-16	60-8271	連杆組件	CONNECTING ROD ASS'Y	1
24-17	61-821	球接頭	CONNECTING ROD BALL	1
24-18	63-812	球連杆	BALL JOINT	1
24-19	65-334	雙頭拉杆	PULLER CONNECTING BAR	1
24-20	66-131	連杆	CONNECTING LINK	1
24-21	67-180	擺杆杠杆	PULLER CONNECTING LEVER	1
24-22	71-227	銷子	PIN	1
24-23	71-350	軸	SHAFT	1
24-24	71-361	樞軸(大)	PIVOT SHAFT(LARGE)	1
24-25	71-362	樞軸(小)	PIVOT SHAFT(SMALL)	1
24-26	71-432	進料搖杆銷	FEED ROCKER LINK PIN	1
24-27	75-381	墊圈	WASHER	1
24-28	75-446	墊圈	WASHER	1
24-29	75-451	墊圈	WASHER	2
24-30	75-468	墊圈	WASHER	2
24-31	75-552	墊圈	WASHER	2
24-32	79-171	彈簧	SPRING	1
24-33	81-125	軸套	BUSHING	2
24-34	84-162	螺釘	SCREW	3
24-35	84-314	螺釘	SCREW	1
24-36	84-635	螺釘	SCREW	2
24-37	84-813	螺釘	SCREW	2
24-38	86-412	螺母	NUT	1
24-39	86-501	螺母	NUT	1
24-40	86-701	螺母	NUT	1
24-41	87-010	螺釘	SCREW	2
24-42	87-092	內六角螺釘	BOLT	2
24-43	87-129	內六角螺釘	BOLT	2
24-44	87-181	螺釘	SCREW	2
24-45	87-203	內六角螺釘	BOLT	1
24-46	87-253	螺釘	SCREW	1
24-47	87-254	螺釘	SCREW	1
24-48	87-310	螺釘	SCREW	1
24-49	87-456	螺釘	SCREW	1
24-50	88-456	螺母	NUT	1
24-51	91-405	滾針軸承	BEARING	2
24-52	93-200	卡簧	E-RING	1

25. PQ専用部品(3) / MODEL PQ EXCLUSIVE PARTS (3)

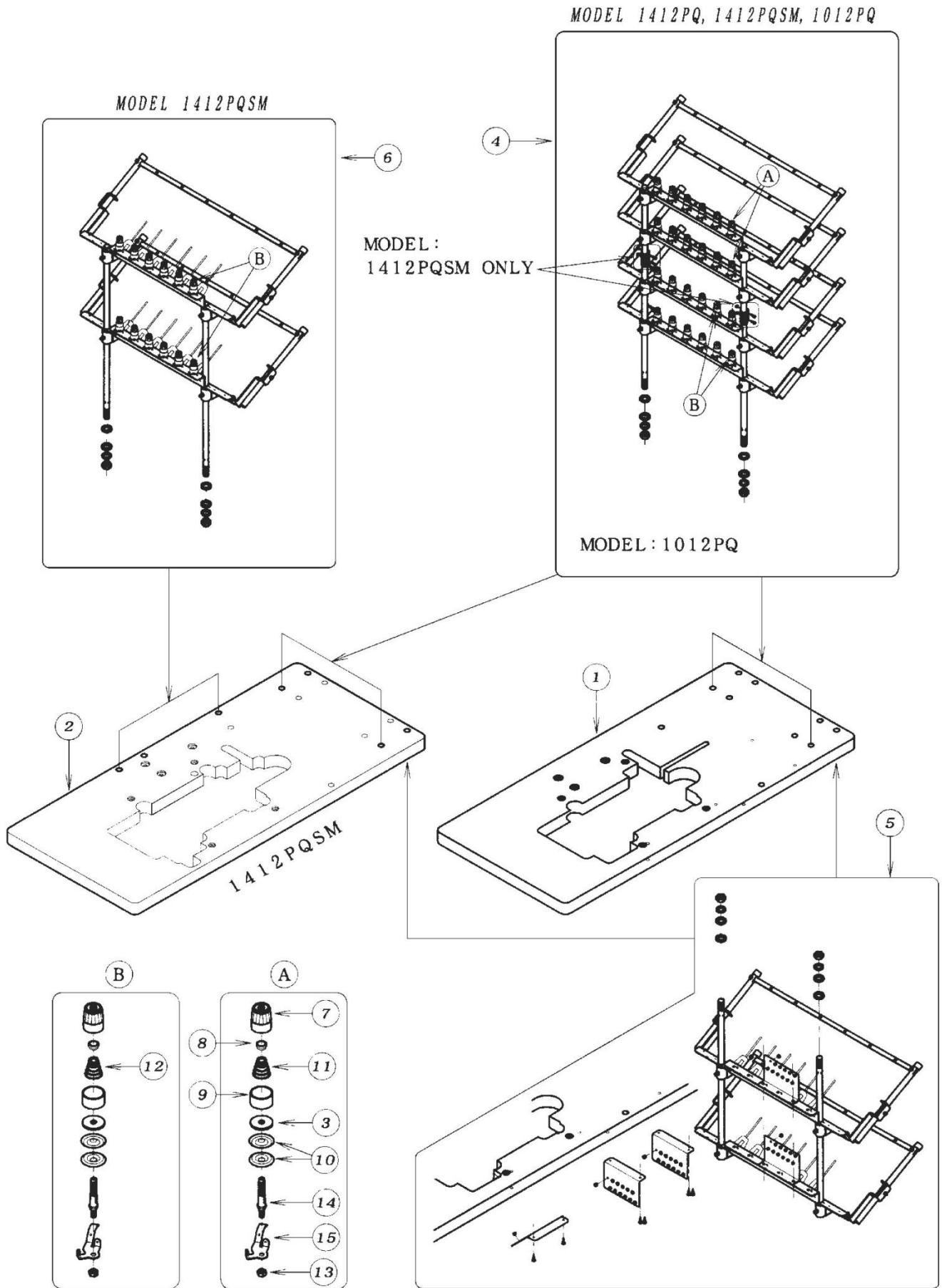

REF.NO.序號	PART NO.圖號	名 稱	DESCRIPTION	Q' TY
25-01	21-040	臺板	TABLE	1
25-02	21-054	臺板	TABLE	1
25-03	23-324	氈墊圈	FELT	*
25-04	40-6501	1412型綫架	THREAD STAND FOR MODEL 1412	1
25-05	40-6503	PQ型綫架	THREAD STAND FOR MODEL PQ	1
25-06	40-6504	PSM型綫架	THREAD STAND FOE MODEL PSM	1
25-07	41-101	夾綫螺母	THREAD TENSION NUT	*
25-08	41-105	夾綫螺母止動板	SPRING POST	*
25-09	41-107	夾綫外殼	SPRING CUP	*
25-10	41-110	夾綫板	TENSION DISC	*
25-11	41-701	彈簧(強)	SPRING(HEAVY)	12
25-12	41-702	彈簧(弱)	SPRING(LIGHT)	*
25-13	88-157	螺母	NUT	*
25-14	41-522	夾綫螺釘	SCREW STUD	*
25-15	41-524	過綫板	THREAD EYELET	*

26. PTV専用部品 / MODEL PTV EXCLUSIVE PARTS

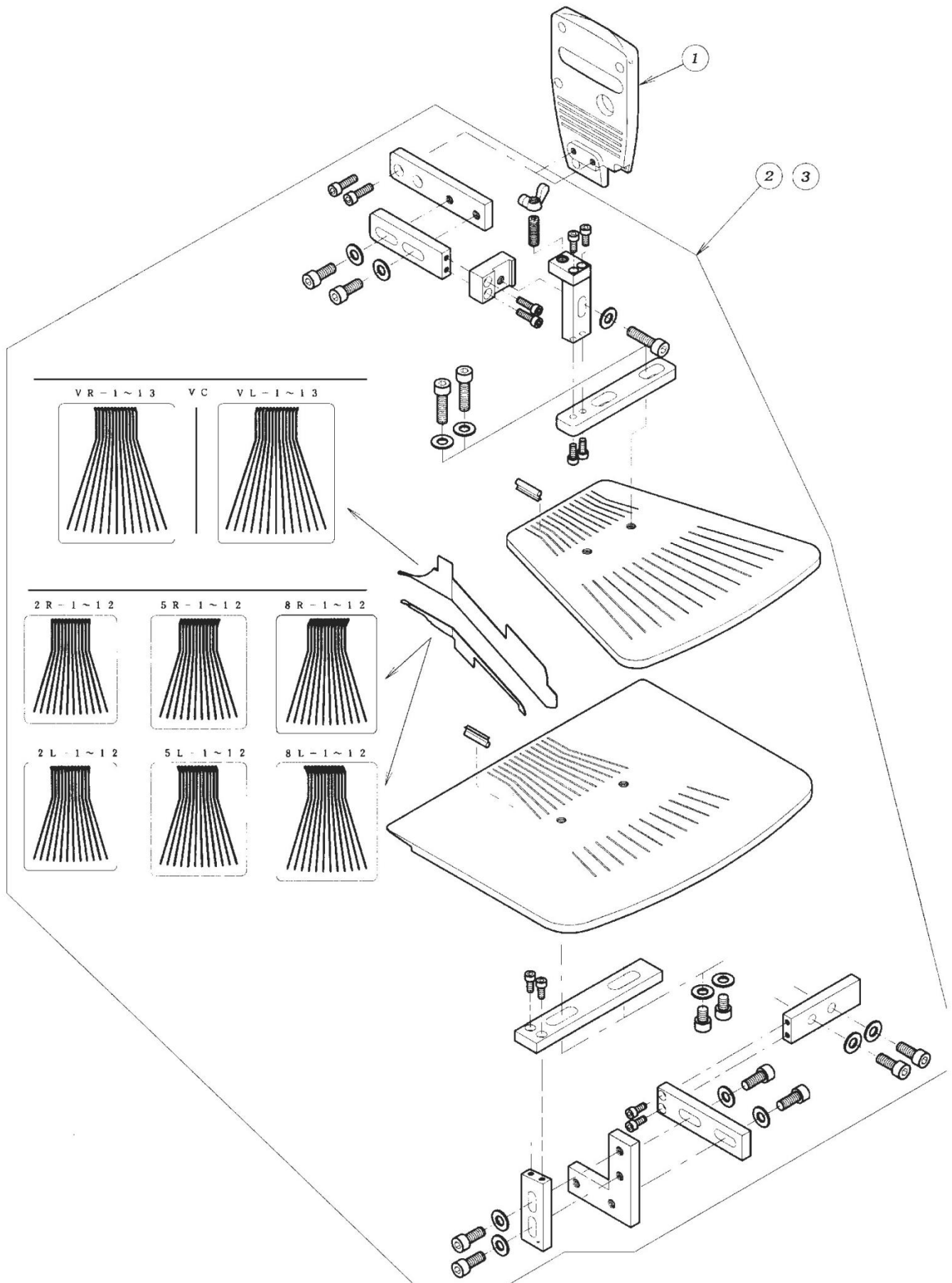

REF.NO.序號	PART NO.圖號	名 稱	DESCRIPTION	Q' TY
26-01	27-020	面板	HEAD COVER	1
26-02	97-4150-0	固定器組件(3/16)	HOLDER ASS'Y(3/16)	1
26-03	97-4151-0	固定器組件(1/4)	HOLDER ASS'Y(1/4)	1

27. PSM専用部品(1) / MODEL PSM EXCLUSIVE PARTS (1)

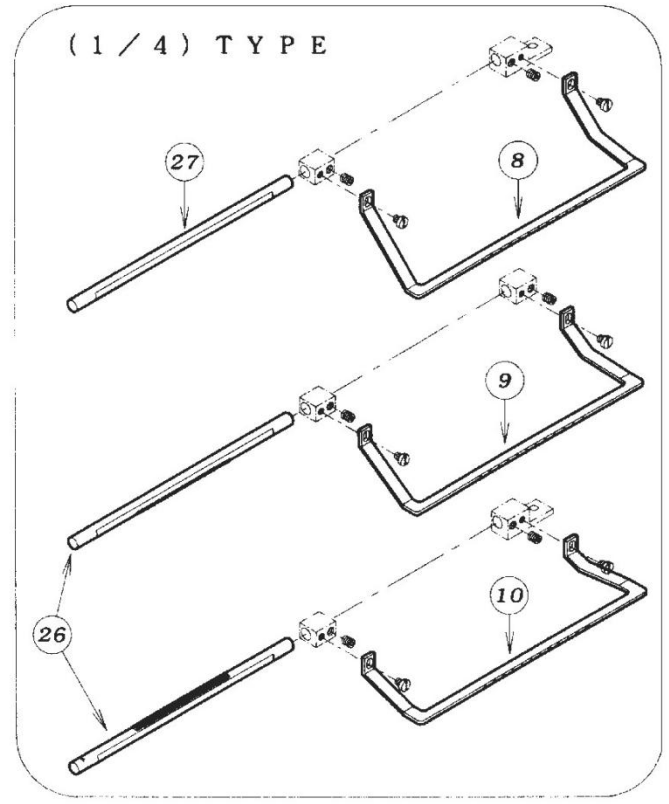
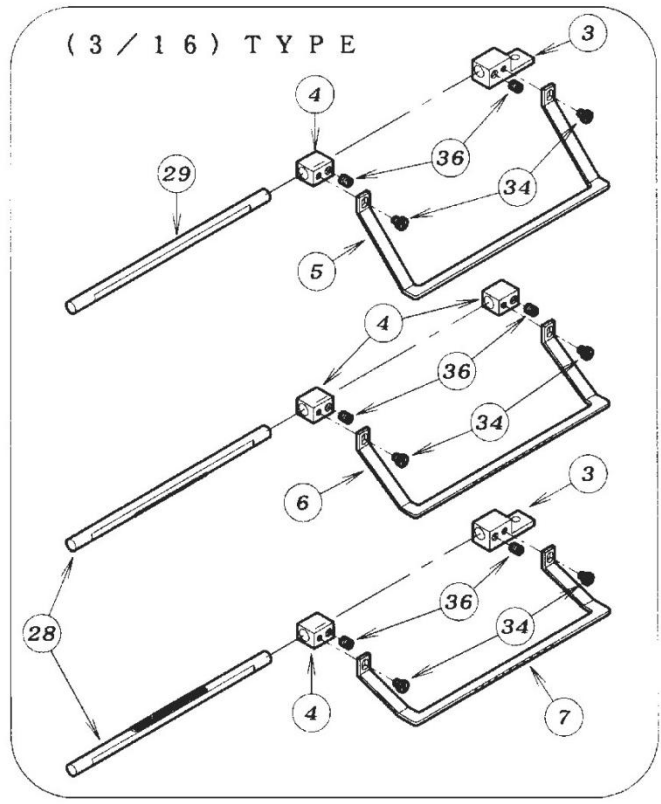
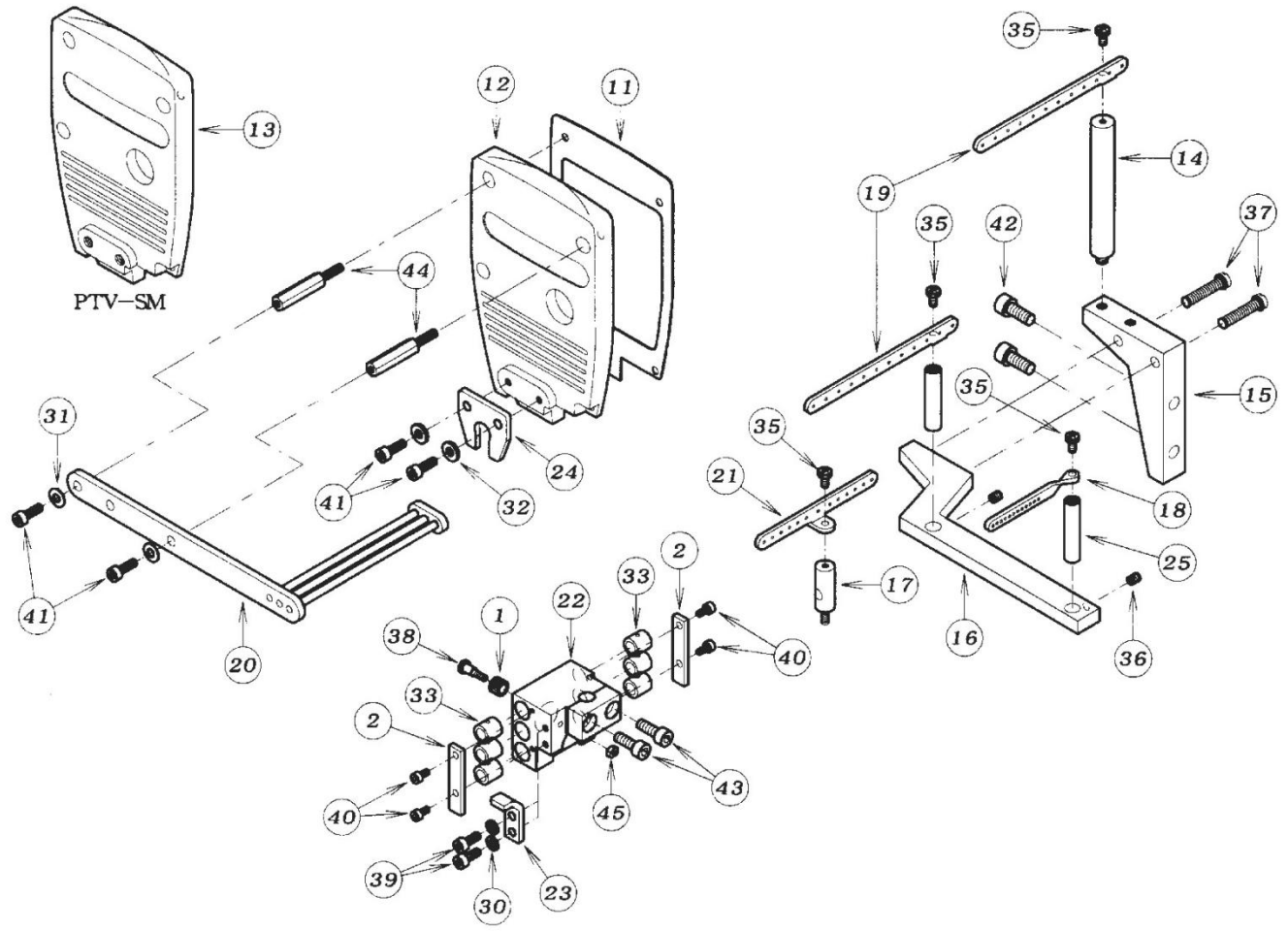

REF.NO.序號	PART NO.圖號	名 稱	DESCRIPTION	Q'TY
27-01	04-328	小齒輪	PINION	1
27-02	04-414	制動器	STOPPER	2
27-03	04-416	撒纜器安裝支架	BRACKET	2
27-04	04-417	撒纜器安裝支架	BRACKET	4
27-05	04-418	撒纜器 C(3/16)	SPREADER C(3/16)	1
27-06	04-419	撒纜器 B(3/16)	SPREADER B(3/16)	1
27-07	04-420	撒纜器 A(3/16)	SPREADER A(3/16)	1
27-08	04-421	撒纜器 C(1/4)	SPREADER C(1/4)	1
27-09	04-422	撒纜器 B(1/4)	SPREADER B(1/4)	1
27-10	04-423	撒纜器 A(1/4)	SPREADER A(1/4)	1
27-11	23-158	面板墊	GASKET	1
27-12	27-019	面板	HEAD COVER	1
27-13	27-021	面板	HEAD COVER	1
27-14	41-341	支柱	BAR	1
27-15	41-439	支架	BRACKET	1
27-16	41-461	支架	BRACKET	1
27-17	41-462	塊	BAR	1
27-18	45-137	過纜	THREAD EYELET	1
27-19	45-342	過纜	THREAD EYELET	2
27-20	45-343	導纜器	THREAD GUIDE	1
27-21	45-344	過纜	THREAD EYELET	1
27-22	69-324	齒條座(1/4)	PACK HOUSING(1/4)	1
27-23	69-325	支架	PLATE	1
27-24	69-326	調節板	GUIDE PLATE	1
27-25	71-370	銷	PIN	2
27-26	71-457	齒條軸	RACK SHAFT	2
27-27	71-458	齒條軸	LOOPER SHAFT	1
27-28	71-459	齒條軸	RACK SHAFT	2
27-29	71-460	齒條軸	LOOPER SHAFT	1
27-30	75-410	彈簧墊圈	SPRING WASHER	2
27-31	75-455	墊圈	WASHER	2
27-32	75-522	墊圈	WASHER	2
27-33	71-435	軸套	BUSHING	6
27-34	84-364	螺釘	SCREW	6
27-35	84-374	螺釘	SCREW	4
27-36	84-521	螺釘	SCREW	8
27-37	84-765	螺釘	SCREW	2
27-38	87-068	螺釘	SCREW	1
27-39	87-113	內六角螺釘	BOLT	2
27-40	87-123	內六角螺釘	BOLT	4
27-41	87-129	內六角螺釘	BOLT	4
27-42	87-171	內六角螺釘	BOLT	2
27-43	87-224	內六角螺釘	BOLT	2
27-44	87-309	螺釘	SCREW	2
27-45	88-137	螺母	NUT	1

28. PSM專用部件(2) / MODEL PSM EXCLUSIVE PARTS (2)

REFNO.序號	PART NO.圖號	機 型	
		1012/1412	1403
04-351	花盤1 (CAM1)	○	
04-352	花盤2 (CAM2)	○	
04-353	花盤3 (CAM3)	○	
04-354	花盤4 (CAM4)	○	
04-355	花盤5 (CAM5)	○	
04-356	花盤6 (CAM6)	○	
04-357	花盤7 (CAM7)	○	○
04-358	花盤8 (CAM8)	○	○
04-359	花盤9 (CAM9)	○	○
04-360	花盤10 (CAM10)		○
04-362	花盤12 (CAM12)		○
04-363	花盤13 (CAM13)		○

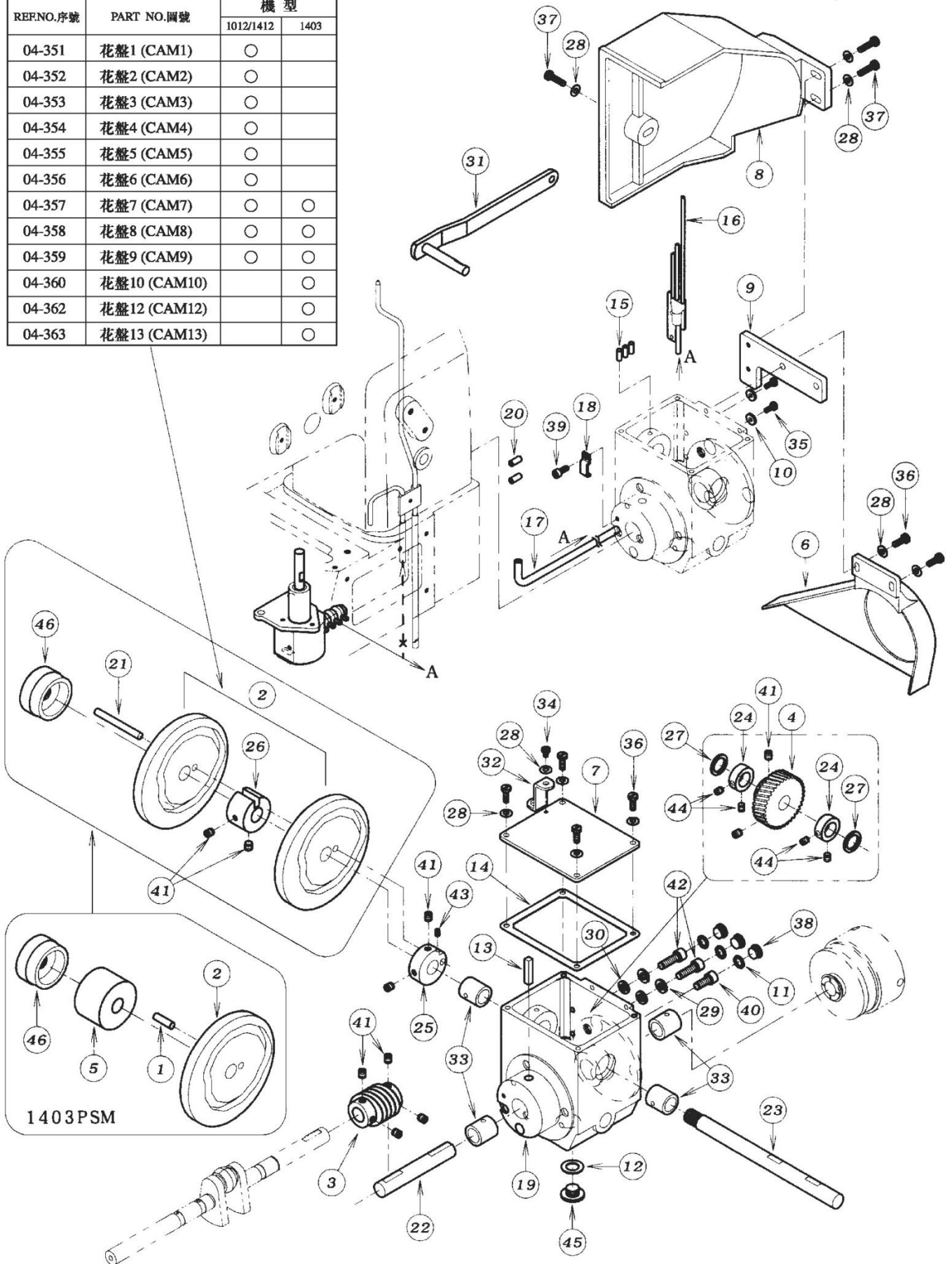

REF.NO.序號	PART NO.圖號	名 稱	DESCRIPTION	Q'TY
28-01	04-008	銷	PIN	1
28-02	*	凸輪1~13	CAM1~13	1
28-03	04-408	蝸輪	WORM GEAR	1
28-04	04-409	蝸輪	WORM WHEEL	1
28-05	04-468	間隔圈	SPACE COLLAR	1
28-06	21-402	滑輪蓋板	PULLEY COVER	1
28-07	21-412	外殼蓋	HOUSING COVER	1
28-08	21-488	凸輪蓋板	CAM COVER	1
28-09	21-489	蓋罩板	PLATE	1
28-10	23-160	密封墊圈	SEAL WASHER	2
28-11	23-189	O形圈	O-RING	3
28-12	23-304	油封	SEAL	1
28-13	23-384	氈墊圈	FELT	1
28-14	23-412	蓋板墊	GASKET	1
28-15	23-567	氈墊圈	FELT	3
28-16	35-122	管道	PIPE	1
28-17	35-315	管子	TUBE	1
28-18	39-139	管架	PIPE SUPPORT	1
28-19	69-320	齒輪罩	GEAR HOUSING	1
28-20	71-208	銷	PIN	2
28-21	71-266	銷	PIN	1
28-22	71-706	軸	SHAFT	1
28-23	71-942	軸	SHAFT	1
28-24	75-112	擋圈	COLLAR	2
28-25	75-181	凸輪圈(A)	CAM COLLAR (A)	1
28-26	75-184	間隔圈	SPACE COLLAR	1
28-27	75-332	墊圈	WASHER	2
28-28	75-455	墊圈	WASHER	10
28-29	75-527	彈簧墊圈	SPRING WASHER	2
28-30	75-552	墊圈	WASHER	2
28-31	77-160	指壓腳杠杆	LEVER	1
28-32	77-412	支架	CHAIN GUIDE	1
28-33	81-690	軸套	BUSHING	4
28-34	84-361	螺釘	SCREW	1
28-35	84-363	螺釘	SCREW	2
28-36	84-566	螺釘	SCREW	6
28-37	84-579	螺釘	SCREW	3
28-38	85-522	螺釘	SCREW	3
28-39	87-113	內六角螺釘	BOLT	1
28-40	87-171	內六角螺釘	BOLT	1
28-41	87-172	螺釘	SCREW	8~10
28-42	87-173	內六角螺釘	BOLT	2
28-43	87-181	螺釘	SCREW	1
28-44	87-254	螺釘	SCREW	4
28-45	87-311	螺釘	SCREW	1
28-46	88-452	螺母	NUT	1

29. PSM専用部品(3) / MODEL PSM EXCLUSIVE PARTS (3)

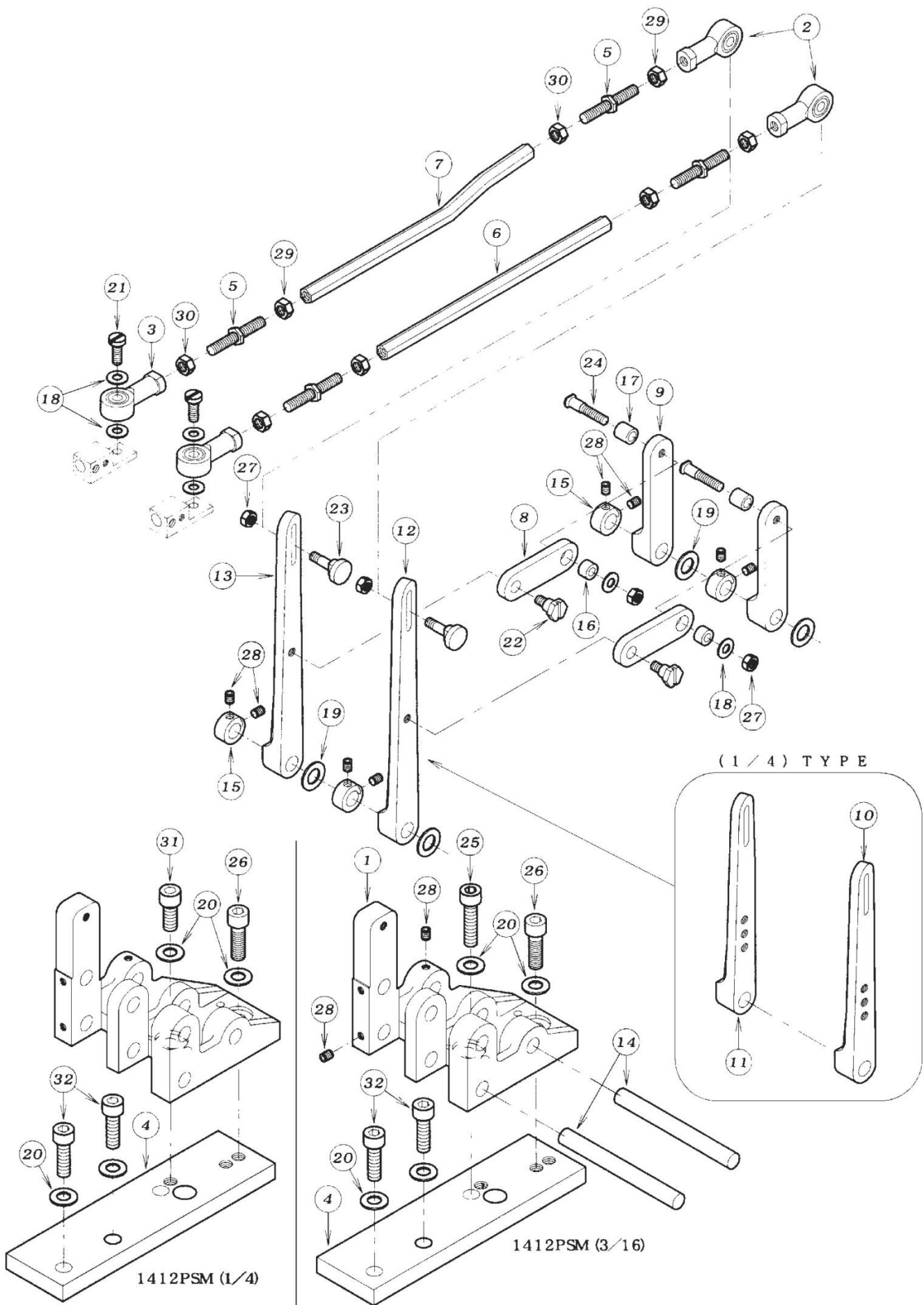

REF.NO.序號	PART NO.圖號	名 稱	DESCRIPTION	Q' TY
29-01	04-342	支架	FLAME	1
29-02	04-348	連杆	ROD	2
29-03	04-349	連杆	ROD	2
29-04	04-411	板	PLATE	1
29-05	65-341	連杆	CONNECTING BAR	4
29-06	65-347	連杆	CONNECTING BAR	1
29-07	65-348	連杆	CONNECTING BAR	1
29-08	66-433	連接板	LINK	2
29-09	67-431	擺杆	LEVER	2
29-10	67-434	擺杆	LEVER	1
29-11	67-435	擺杆	LEVER	1
29-12	67-436	擺杆	LEVER	1
29-13	67-437	擺杆	LEVER	1
29-14	71-529	軸	SHAFT	2
29-15	75-152	擋圈	COLLAR	4
29-16	75-257	連接搖杆	LINK ROLLER	2
29-17	75-260	滾子	ROLLER	2
29-18	75-455	墊圈	WASHER	6
29-19	75-519	墊圈	WASHER	4
29-20	75-452	墊圈	WASHER	4
29-21	84-566	螺釘	SCREW	2
29-22	84-605	螺釘	SCREW	2
29-23	84-606	螺釘	SCREW	2
29-24	84-607	螺釘	SCREW	2
29-25	87-188	內六角螺釘	BOLT	1
29-26	85-627	螺釘	SCREW	1
29-27	86-311	螺母	NUT	4
29-28	87-181	螺釘	SCREW	10
29-29	88-157	螺母	NUT	4
29-30	88-158	螺母	NUT	4
29-31	85-629	螺釘	SCREW	1
29-32	87-173	內六角螺釘	BOLT	2

30. PSM専用部品(4) / MODEL PSM EXCLUSIVE PARTS (4)

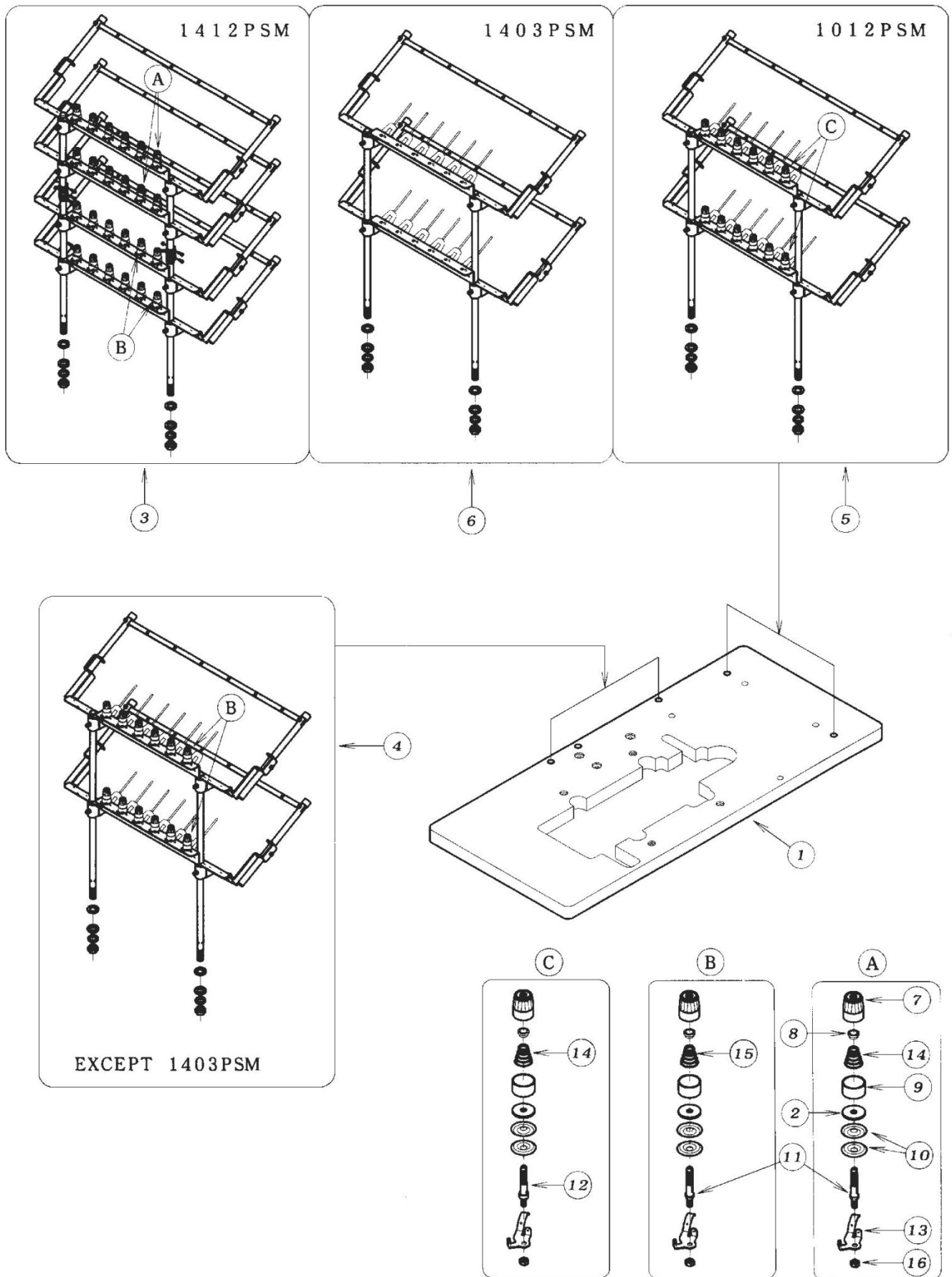

REF.NO.序號	PART NO.圖號	名 稱	DESCRIPTION	Q' TY
30-01	21-048	臺板	TABLE	1
30-02	23-324	氈墊圈	TELT	*
30-03	40-6501	1412型綫架	THREAD STAND FOR MODEL 1412	1
30-04	40-6504	PSM型綫架	THREAD STAND FOR MODEL PSM	1
30-05	40-6505	1012型綫架	THREAD STAND FOR MODEL 1012	1
30-06	40-6507	FX4406型綫架	THREAD STAND FOR MODEL FX4406	1
30-07	41-101	夾綫螺母	THREAD TENSION NUT	*
30-08	41-105	夾綫螺母止動板	SPRING POST	*
30-09	41-107	夾綫外殼	SPRING CUP	*
30-10	41-110	夾綫板	TENSION DISC	*
30-11	41-522	夾綫螺釘	SCREW STUD	*
30-12	41-523	橡筋綫雙頭螺栓	SCREW STUD FOR ELASTIC THREAD	12
30-13	41-524	過綫板	THREAD EYELET	*
30-14	41-701	夾綫彈簧 (強)	SPRING(HEAVY)	12
30-15	41-702	夾綫彈簧 (弱)	SPRING (LIGHT)	*
30-16	88-157	螺母	NUT	*

31. 1403PSM專用部件(1) / MODEL 1403PSM EXCLUSIVE PARTS (1)

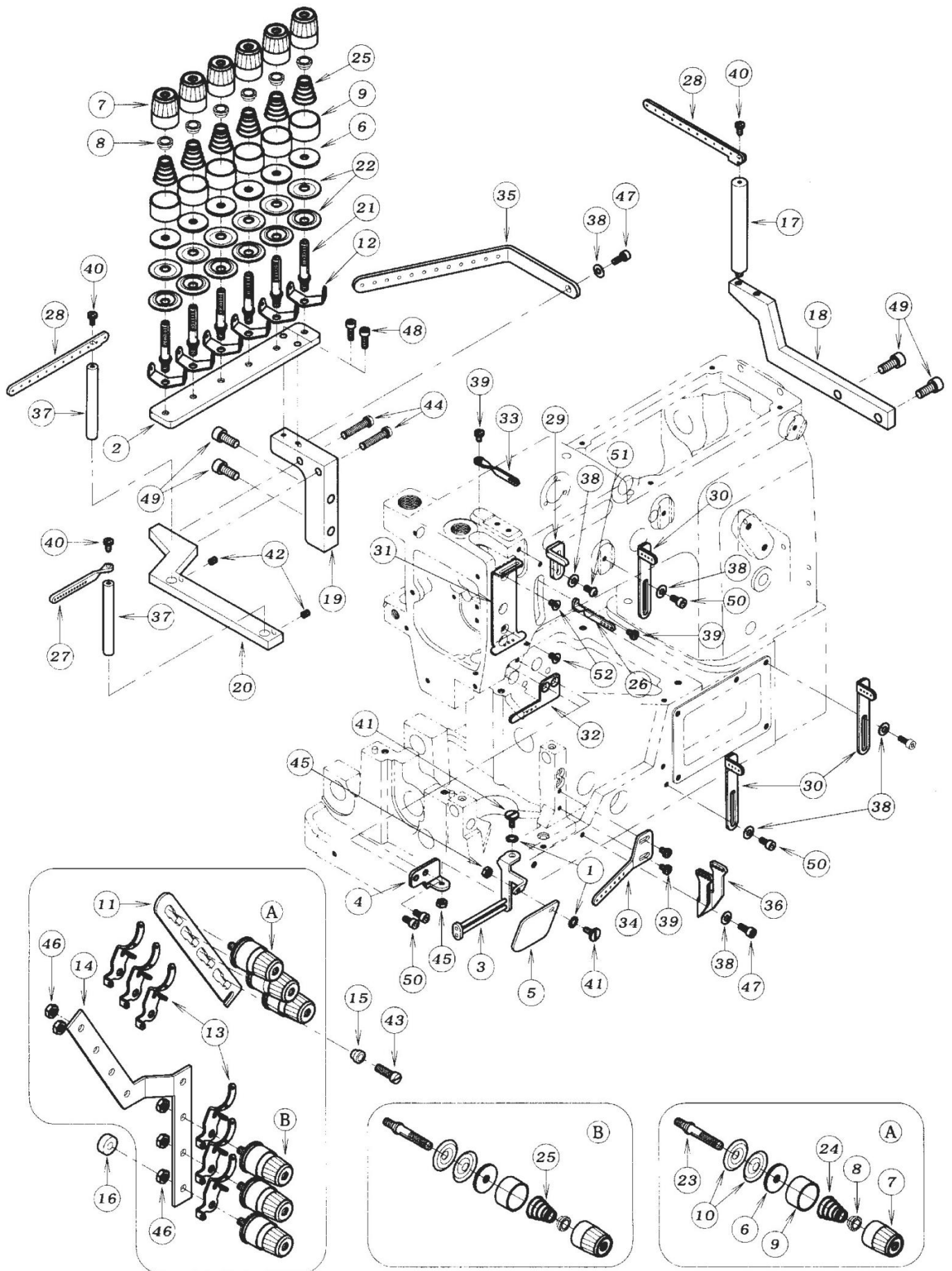

REF.NO.序號	PART NO.圖號	名 稱	DESCRIPTION	Q'TY
31-01	02-118	墊圈	WASHER	2
31-02	04-015	夾繞器固定板	PLATE	1
31-03	04-018	導繞器	THREAD GUIDE	1
31-04	04-476	支架	BRACKET	1
31-05	21-626	蓋板	COVER	1
31-06	23-324	氈墊圈	FELT	1
31-07	41-101	夾繞螺母	THREAD TENSION NUT	1
31-08	41-105	夾繞螺母止動板	SPRING POST	1
31-09	41-107	夾繞外殼	SPRING CUP	1~2
31-10	41-110	夾繞板	TENSION DISC	1
31-11	41-113	松繞頂板	TENSION POST SUPPORT	1
31-12	41-115	導繞器	THREAD GUIDE	1
31-13	41-120	過繞板	THREAD EYELET	1
31-14	41-123	夾繞器安裝架	TENSION POST HOLDER	1
31-15	41-132	擋圈	COLLAR	1
31-16	41-136	橡膠墊	RUBBER	1
31-17	41-341	支柱	BAR	2
31-18	41-429	支架	BRACKET	3
31-19	41-430	支架	BRACKET	1
31-20	41-461	支架	BRACKET	1
31-21	41-508	夾繞螺釘	SCREW STUD	2
31-22	41-509	夾繞板	TENSION DISC	2
31-23	41-510	夾繞螺釘	SCREW STUD	2
31-24	41-701	夾繞彈簧	SPRING (HEAVY)	1
31-25	41-702	夾繞彈簧	SPRING (LIGHT)	2~3
31-26	45-123	挑繞杆	THREAD EYELET	2~4
31-27	45-137	過繞	THREAD EYELET	3
31-28	45-342	過繞	THREAD EYELET	2
31-29	45-429	針杆擋繞杆	THREAD TAKE-UP PLATE	5
31-30	45-438	上過繞板	THREAD EYELET	2
31-31	45-441	機針上過繞板	THREAD EYELET	5
31-32	45-442	機針下過繞板	THREAD EYELET	1
31-33	45-523	針杆挑繞杆	THREAD EYELET	1
31-34	47-117	彎針下過繞板	THREAD EYELET	1~2
31-35	47-176	過繞	THREAD EYELET	2
31-36	47-413	下挑繞座	THREAD EYELET	2
31-37	71-426	支柱	SHAFT	1
31-38	75-455	墊圈	WASHER	1
31-39	84-361	螺釘	SCREW	1
31-40	84-374	螺釘	SCREW	1
31-41	84-396	螺釘	SCREW	2
31-42	84-521	螺釘	SCREW	3
31-43	84-764	螺釘	SCREW	1
31-44	84-765	螺釘	SCREW	2
31-45	86-211	螺母	NUT	
31-46	86-411	螺母	NUT	1
31-47	87-113	內六角螺釘	BOLT	1
31-48	87-129	內六角螺釘	BOLT	
31-49	87-171	內六角螺釘	BOLT	1
31-50	87-177	內六角螺釘	BOLT	
31-51	87-272	螺釘	SCREW	
31-52	87-293	螺釘	SCREW	

32. 1403PSM專用部件(2) / MODEL 1403PSM EXCLUSIVE PARTS (2)

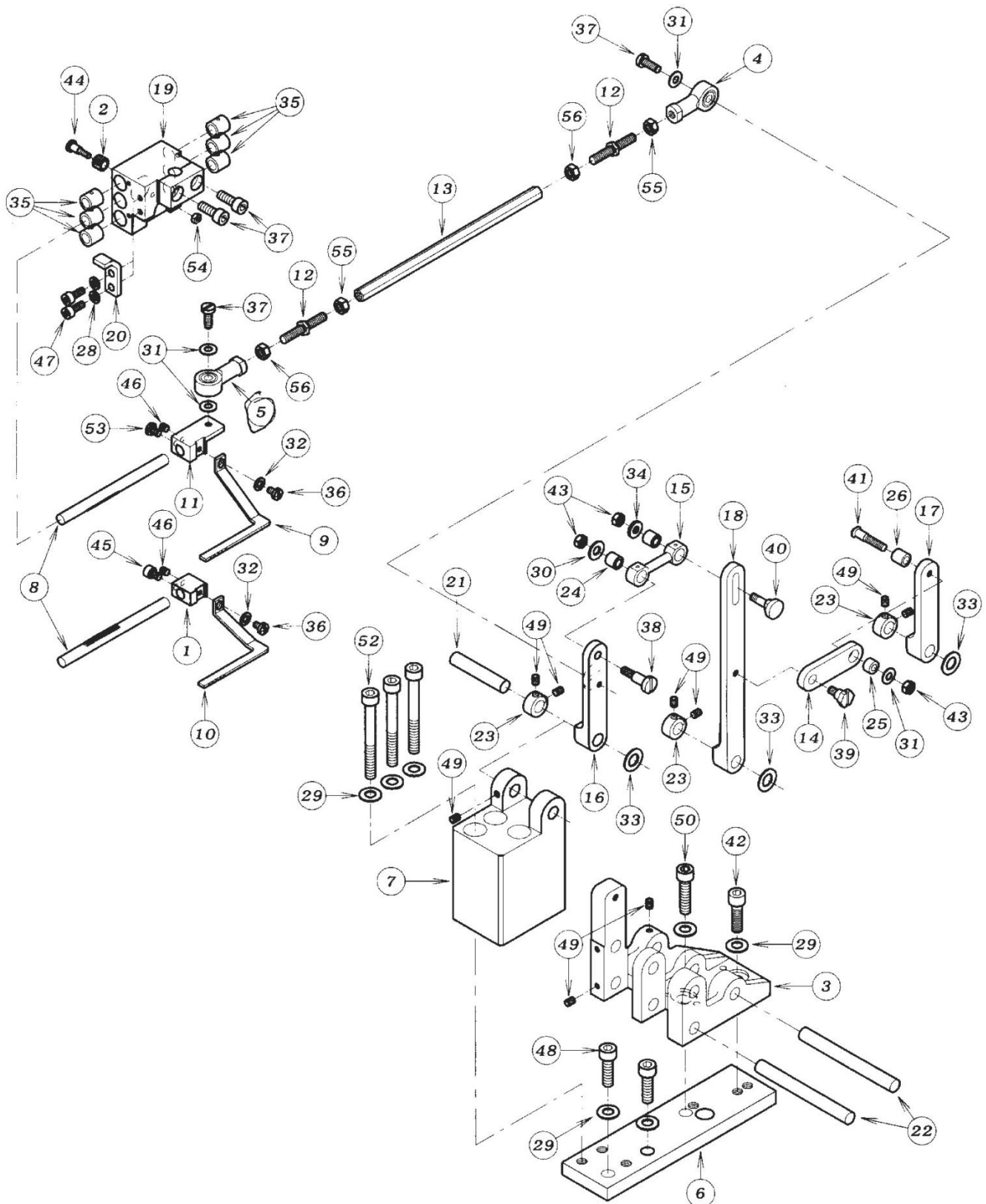

1412PSM (3/16)

REF.NO.序號	PART NO.圖號	名 稱	DESCRIPTION	Q'TY
32-01	04-043	撒線器固定器	SPREADER HOLDER	1
32-02	04-328	小齒輪	PINION	1
32-03	04-342	支架	FLAME	1
32-04	04-348	連杆	ROD	1
32-05	04-349	連杆	ROD	1
32-06	04-469	板	PLATE	1
32-07	04-470	支架	BRACKET	1
32-08	04-471	齒輪軸	RACK SHAFT	2
32-09	04-473	撒線器	SPREADER	1
32-10	04-474	撒線器	SPREADER	1
32-11	04-475	支架	BRACKET	1
32-12	65-341	雙頭拉杆	CONNECTING BAR	2
32-13	65-347	連杆	CONNECTING BAR	1
32-14	66-433	連接杆	LINK	1
32-15	66-519	連杆	LINK	1
32-16	67-430	擺杆	LEVER	1
32-17	67-431	擺杆	LEVER	1
32-18	67-432	擺杆	LEVER	1
32-19	69-324	齒條座 (1/4)	RACK HOUSING(1/4)	1
32-20	69-325	支架	PLATE	1
32-21	71-423	軸	SHAFT	1
32-22	71-529	軸	SHAFT	2
32-23	75-152	擋圈	COLLAR	3
32-24	75-247	滾珠	ROLLER	2
32-25	75-257	滾珠	LINK ROLLER	1
32-26	75-260	滾珠	ROLLER	1
32-27				
32-28	75-410	彈簧墊圈	SPRING WASHER	2
32-29	75-452	墊圈	WASHER	7
32-30	75-453	墊圈	WASHER	1
32-31	75-455	墊圈	WASHER	4
32-32	75-468	墊圈	WASHER	2
32-33	75-519	墊圈	WASHER	3
32-34	75-522	墊圈	WASHER	1
32-35	81-435	軸套	BUSHING	6
32-36	84-361	螺釘	SCREW	2
32-37	84-566	螺釘	SCREW	2
32-38	84-583	螺釘	SCREW	1
32-39	84-605	螺釘	SCREW	1
32-40	84-606	螺釘	SCREW	1
32-41	84-607	螺釘	SCREW	1
32-42	85-627	螺釘	SCREW	1
32-43	86-311	螺母	NUT	3
32-44	87-068	螺釘	SCREW	1
32-45	87-092	內六角螺釘	BOLT	1
32-46	87-106	螺釘	SCREW	2
32-47	87-113	內六角螺釘	BOLT	2
32-48	87-173	內六角螺釘	BOLT	2
32-49	87-181	螺釘	SCREW	9
32-50	87-188	內六角螺釘	BOLT	1
32-51	87-224	內六角螺釘	BOLT	2
32-52	87-243	內六角螺釘	BOLT	3
32-53	87-266	螺釘	SCREW	1
32-54	88-137	螺母	NUT	1
32-55	88-157	螺母	NUT	2
32-56	88-158	螺母	NUT	2

33. 1403PSM専用部品(3) / MODEL 1403PSM EXCLUSIVE PARTS (3)

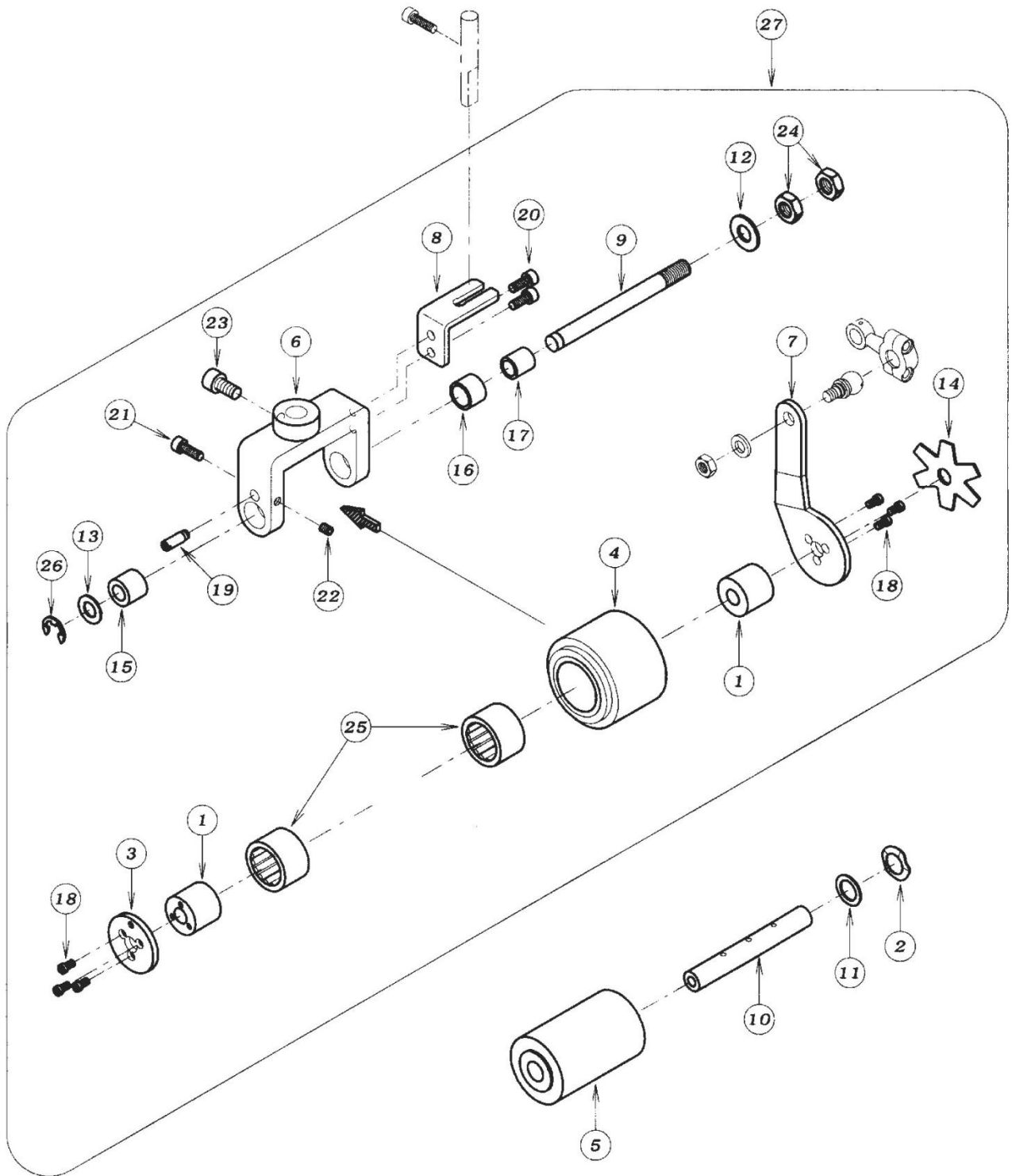

REF.NO.序號	PART NO.圖號	名 稱	DESCRIPTION	Q' TY
33-01	01-103	軸套	SLEEVE	2
33-02	02-116	波形墊圈	WAVE WASHER	1
33-03	02-117	蓋板	PLATE	1
33-04	02-189	主動輪	REAR PULLER(SMOOTH)	1
33-05	02-199	從動輪	LOWER REAR PULLER(SMOOTH)	1
33-06	02-251	后拖輪支架	REAR PULLER BRECKET	1
33-07	02-263	擺動板	CONNECTING PLATE	1
33-08	02-266	止動板	PLATE	1
33-09	71-443	主動輪軸	SHAFT	1
33-10	71-651	從動輪軸	REAR PULLER SHAFT(LOWER)	1
33-11	75-380	墊圈	WASHER	1
33-12	75-451	墊圈	WASHER	1
33-13	75-519	墊圈	WASHER	1
33-14	79-551	彈簧墊圈	PULLER PLATE SPRING	1
33-15	81-321	主動輪右套	BUSHING	1
33-16	81-322	主動輪左套	BUSHING	1
33-17	81-323	滑套	BUSHING	1
33-18	84-162	螺釘	SCREW	6
33-19	84-573	螺釘	SCREW	1
33-20	87-113	內六角螺釘	BOLT	2
33-21	87-129	內六角螺釘	BOLT	1
33-22	87-181	螺釘	SCREW	1
33-23	87-225	內六角螺釘	BOLT	1
33-24	88-179	螺母	NUT	2
33-25	91-405	滾針軸套	BEARING	2
33-26	93-221	卡簧	E-RING	1
33-27	00-2002	后拖輪組件	SMOOTH PULLER ASS'Y	1

34. 針位部件(1) / GAUGE PARTS (1)

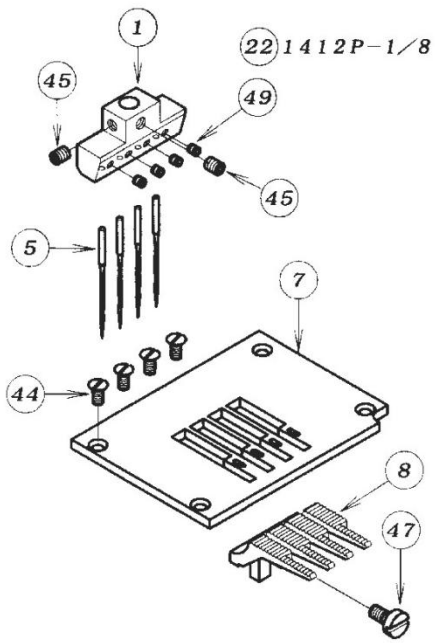

PSM 1012 WB

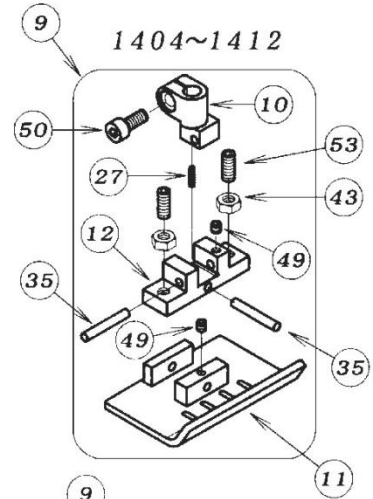
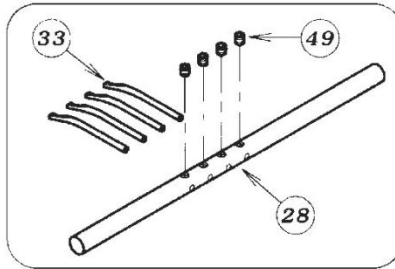
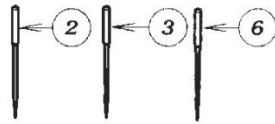

1404~1412

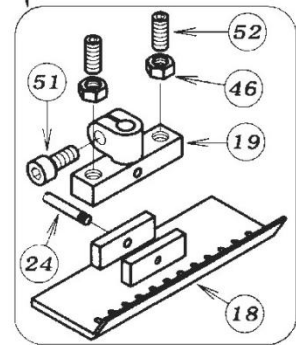
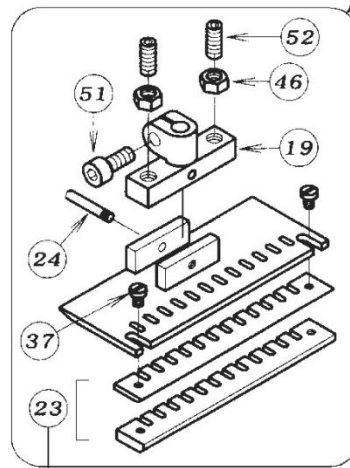
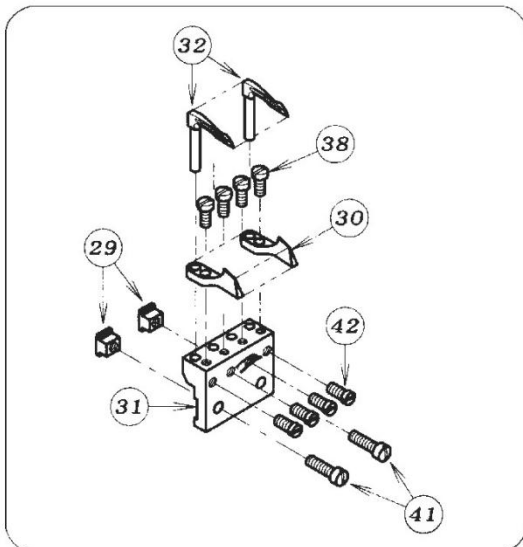

	2mm	4mm
3/16	17-4990-D	17-4990-E
1/4	17-4980-D	17-4980-E

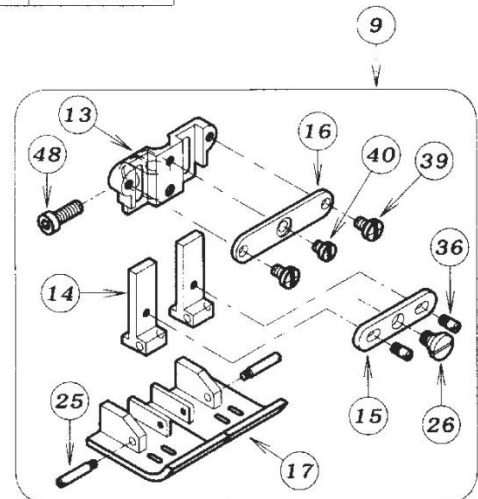
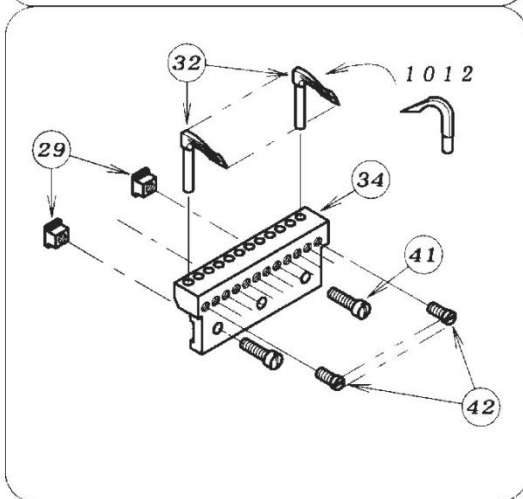

REF.NO.序號	PART NO.圖號	名 稱	DESCRIPTION	Q'TY
34-01	*	針夾頭	NEEDLE HOLDER	1
34-02	13-0840-5	機針 (DVx57 #14)	NEEDLE	*
34-03	13-0810-5	機針 (DV-K25 #21)	NEEDLE	*
34-04				
34-05	13-1140-6	機針 (UOx113 #14)	NEEDLE	*
34-06	13-1180-5	機針 (UOx113 #18)	NEEDLE	*
34-07	*	針板	NEEDLE PLATE	1
34-08	*	送布牙	FEED DOG	1
34-09	*	壓腳組件	PRESSER FOOT ASS'Y	1
34-10	17-3710-A	壓腳柄	SHANK	1
34-11	*	壓腳底板	BOTTOM	1
34-12	17-3710-C	壓腳支架	BRACKET	1
34-13	17-4210-A	壓腳支架	BRACKET	1
34-14	17-4210-C	壓腳支架	BRACKET	2
34-15	17-4210-E	壓板	LINK PLATE	1
34-16	17-4210-G	滑塊	SLIDE PLATE	1
34-17	*	壓腳底板	BOTTOM	1
34-18	*	壓腳底板	BOTTOM	1
34-19	17-4960-A	壓腳支架	BRACKET	1
34-20				
34-21	*	壓腳底板	BOTTOM	1
34-22	87-013	內六角螺釘	SCREW	12
34-23	*	前導塊	FRONT GUIDE	1
34-24	17-5700-C	螺釘	SCREW	1
34-25	17-5810-D	銷	PIN	2
34-26	17-5810-F	螺釘	SCREW	1
34-27	17-8910-F	彈簧	SPRING	1
34-28	*	前護針軸	RETAINER LOOPER	1
34-29	19-406	彎針座固定塊	BRACKET	*
34-30	19-416	護針	NEEDLE GUARD	*
34-31	*	彎針座	LOOPER HOLDER	1
34-32	*	彎針	LOOPER	*
34-33	*	前護針	RETAINER LOOPER	*
34-34	*	彎針座	LOOPER HOLDER	1
34-35	71-215	銷	PIN	2
34-36	84-114	螺釘	SCREW	2
34-37	84-161	螺釘	SCREW	2
34-38	84-164	螺釘	SCREW	*
34-39	84-361	螺釘	SCREW	2
34-40	84-364	螺釘	SCREW	1
34-41	84-367	螺釘	SCREW	*
34-42	84-380	螺釘	SCREW	*
34-43	88-146	螺母	NUT	2
34-44	84-464	螺釘	SCREW	4
34-45	84-521	螺釘	SCREW	2
34-46	88-160	螺母	NUT	2
34-47	84-588	螺釘	SCREW	1
34-48	84-591	內六角螺釘	BOLT	1
34-49	87-104	螺釘	SCREW	*
34-50	87-113	內六角螺釘	BOLT	1
34-51	87-252	內六角螺釘	BOLT	1
34-52	87-279	內六角螺釘	SCREW	2
34-53	87-289	螺釘	SCREW	2

35. 針位部件(2) / GAUGE PARTS (2)

1402MR 1/4

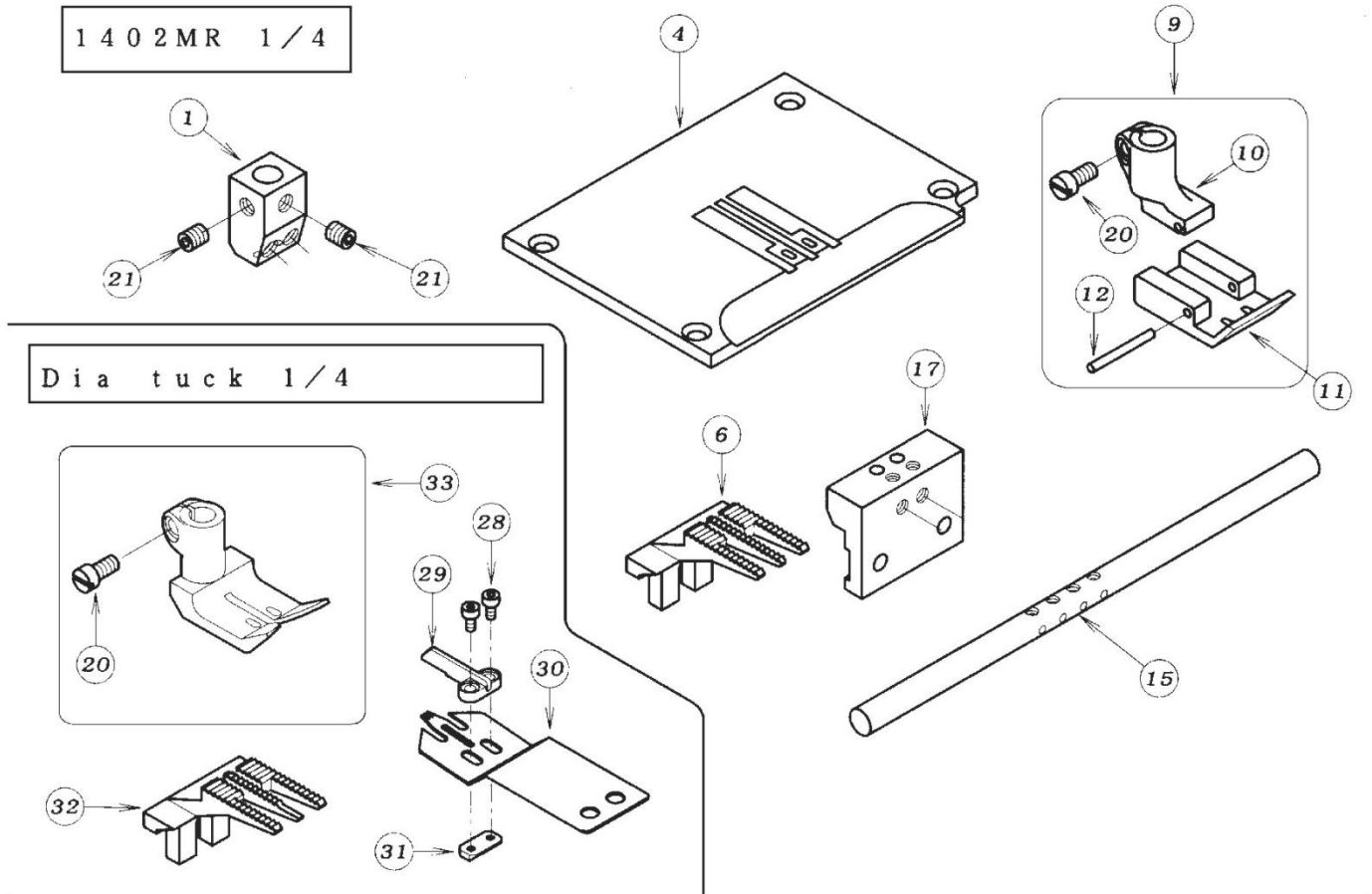

1412MR 1/4

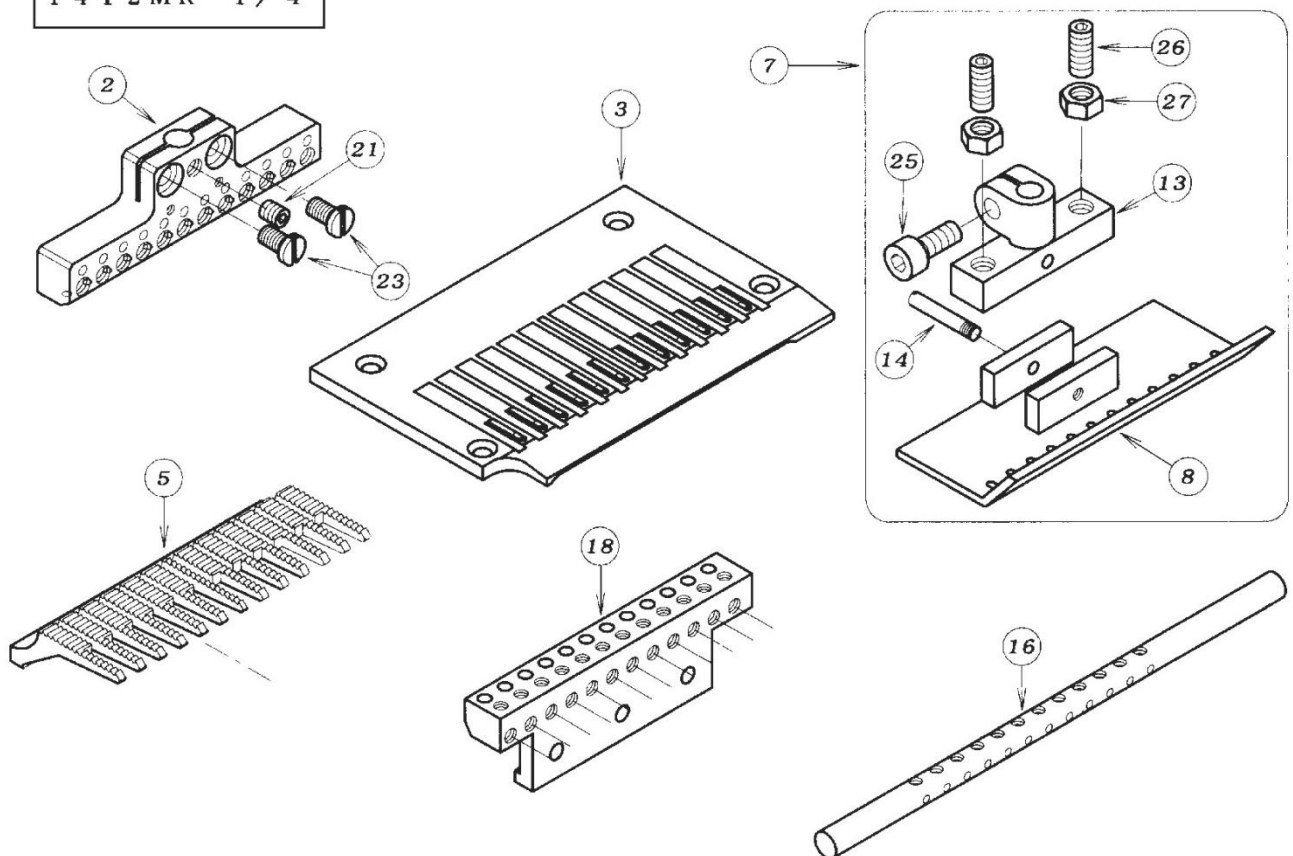

REF.NO.序號	PART NO.圖號	名 稱	DESCRIPTION	Q' TY
35-01	12-409	針夾頭	NEEDLE CLAMP	1
35-02	12-479	針夾頭	NEEDLE CLAMP	1
35-03	14-411	針板	NEEDLE PLATE	1
35-04	14-415	針板	NEEDLE PLATE	1
35-05	15-411	送布牙	FEED DOG	1
35-06	15-415	送布牙	FEED DOG	1
35-07	17-4110-1	壓腳組件	PRESSER FOOT ASS'Y	1
35-08	17-4110-B	壓腳底板	BOTTOM	1
35-09	17-4150-1	壓腳組件	PRESSER FOOT ASS'Y	1
35-10	17-4430-A	壓腳柄	SHANK	1
35-11	17-4150-B	壓腳底板	BOTTOM	1
35-12	17-4150-C	銷	PIN	1
35-13	17-4960-A	壓腳支架	BRACKET	1
35-14	17-5700-C	螺釘	SCREW	1
35-15	18-418	前護針軸	RETAINER HOLDER	1
35-16	18-496	前護針軸	RETAINER HOLDER	1
35-17	19-413	彎針座	LOOPER HOLDER	1
35-18	19-496	彎針座	LOOPER HOLDER	1
35-19				
35-20	84-382	螺釘	SCREW	1
35-21	84-521	螺釘	SCREW	1~2
35-22				
35-23	84-564	螺釘	SCREW	2
35-24				
35-25	87-252	內六角螺釘	BOLT	1
35-26	87-279	螺釘	SCREW	2
35-27	88-160	螺母	NUT	2
35-28	06-003	內六角螺釘	BOLT	2
35-29	06-186	打褶裝置塊	RUFFLER BLOCK	1
35-30	06-187	打褶裝置刃	RUFFLER BLADE	1
35-31	06-188	螺母	NUT	1
35-32	15-051	送布牙	FEED DOG	1
35-33	17-0510-1	壓腳	PRESSER FOOT	1

36. 針位部件(3) / GAUGE PARTS (3)

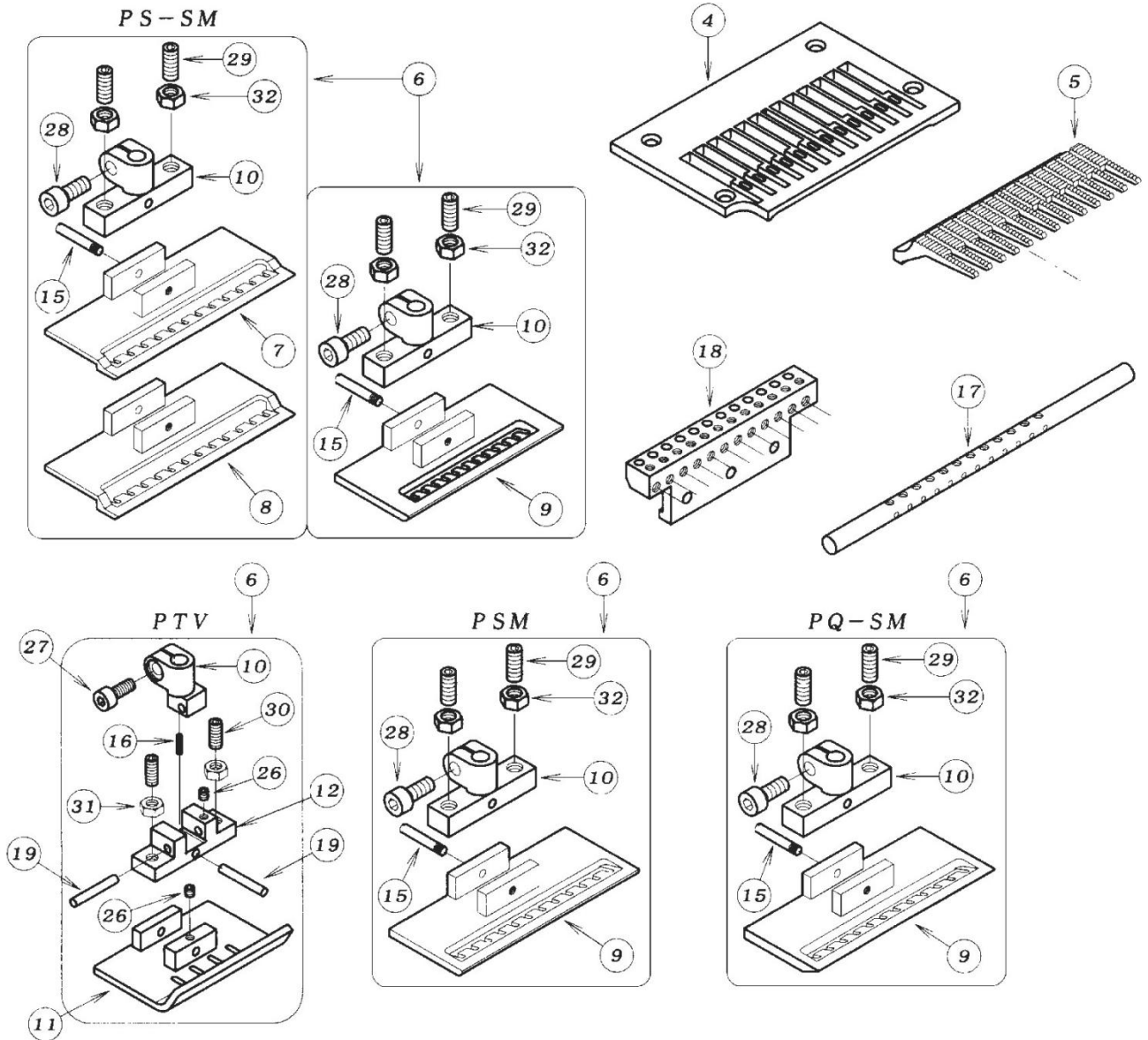

1403PSM-H 1/4

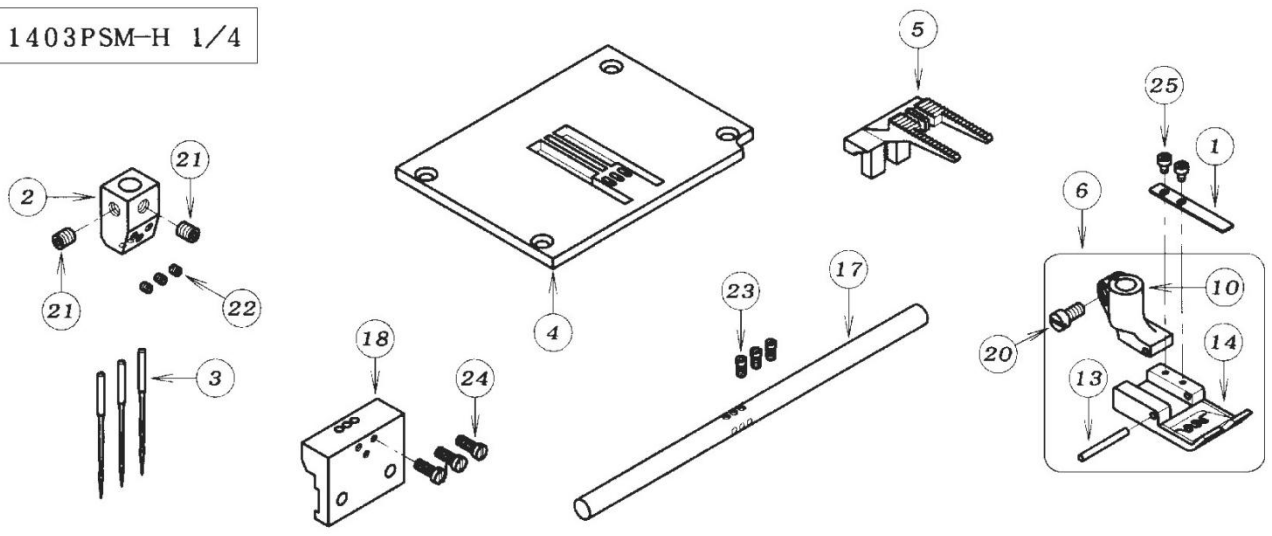

REF.NO.序號	PART NO.圖號	名 稱	DESCRIPTION	Q' TY
36-01	04-477	板簧	SPRING	1
36-02	12-435	針夾頭	NEEDLE CLAMP	1
36-03	13-0580-5	機針	NEEDLE	3
36-04	*	針板	NEEDLE PLATE	1
36-05	*	送布牙	FEED DOG	1
36-06	*	壓腳組件	PRESSER FOOT ASS'Y	1
36-07	17-0470-B	壓腳底板	BOTTOM	1
36-08	17-0470-C	壓腳底板	BOTTOM	1
36-09	*	壓腳底板	BOTTOM	1
36-10	*	壓腳柄	SHANK	1
36-11	17-3710-B	壓腳底板	BOTTOM	1
36-12	17-3710-C	壓腳支架	BRACKET	1
36-13	17-4150-C	銷	PIN	1
36-14	17-4350-A	壓腳底板	BOTTOM	1
36-15	17-5700-C	軸位螺釘	SCREW	1
36-16	17-8190-F	彈簧	SPRING	1
36-17	*	前護針軸	RETAINER HOLDER	1
36-18	*	彎針座	LOOPER HOLDER	1
36-19	71-215	銷	PIN	2
36-20	84-382	螺釘	SCREW	1
36-21	84-521	螺釘	SCREW	2
36-22	87-013	螺釘	SCREW	3
36-23	87-030	螺釘	SCREW	3
36-24	87-031	螺釘	SCREW	3
36-25	87-100	內六角螺釘	BOLT	2
36-26	87-104	螺釘	SCREW	2
36-27	87-113	內六角螺釘	BOLT	1
36-28	87-252	內六角螺釘	BOLT	1
36-29	87-279	螺釘	SCREW	2
36-30	87-289	螺釘	SCREW	2
36-31	88-146	螺母	NUT	2
36-32	88-160	螺母	NUT	2

37. 針位部件一覽表(1) / GAUGE PARTS TABLE (1)

型號 Model	機種 Type	針位 Gauge	針夾頭 Needle Holder	壓脚 Presser Foot Ass`Y	送布牙 Feed Dog	針板 Needle Plate	撥綫杆 Retainer Holder	撥綫彎針 Retainer Looper	彎針 Looper	彎針夾頭 Looper Holder	護針 Needle Guard
1402	MR	1/4	12-4090-1	17-4150-1	15-415	14-415	18-418			19-413	
	Dia tuck	1/4	12-4090-1	17-0510-1	15-051	14-415	18-418			19-413	
		3/4	12-4180-1	17-3750-1	15-418	14-418	18-418			19-418	
1404	P PMD	1	12-4210-1	17-3710-1	15-421	14-421	18-421			19-421	
		1-1/8	12-4220-1	17-3720-1	15-422	14-422	18-422			19-422	19-416
		1-1/4	12-4230-1	17-3730-1	15-423	14-423	18-423			19-423	
		1-1/2	12-4240-1	17-3740-1	15-424	14-424	18-424			19-424	
		1/4-1/2-1/4	12-4280-1	17-4280-1	15-428	14-428	18-428			19-428	
		3/16	12-4420-1	17-3890-1	15-442	14-442	18-442		19-437	19-431	19-442
1406	P	1/4	12-4430-1	17-3900-1	15-443	14-443	18-443			19-443	
		1/3	12-4400-1	17-4400-1	15-440	14-440	18-440			19-440	
		3/8	12-4540-1	17-3910-1	15-454	14-454	18-454			19-454	19-416
1408	P	1/4	12-4650-1	17-3930-1	15-465	14-465	18-465			19-465	
		1/4	12-4700-1	17-3940-1	15-470	14-470	18-470			19-470	
1409	P	3/16	12-1990-1	17-3970-1	15-497	14-497	18-497			19-497	
		1/4	12-4980-1	17-3960-1	15-496	14-496	18-496			19-496	19-416
		5mm	12-0450-1	17-3980-1	15-045	14-045	18-045			19-045	
1412	PL	1/8	12-4780-1	17-4780-1	15-480	14-480	18-480			19-433	19-414
		1/4	12-4430-1	17-4480-1	15-443	14-443	18-443			19-443	
		1/3	12-4400-1	17-4390-1	15-440	14-440	18-440			19-440	
1408	PL	3/8	12-4540-1	17-4490-1	15-454	14-454	18-454		19-431	19-454	19-416
		1/4	12-4650-1	17-4640-1	15-465	14-465	18-465			19-465	
		1/4	12-4980-1	17-4940-1	15-496	14-496	18-496			19-496	
1412	P	3/16	12-4990-1	17-4950-1	15-497	14-497	18-497			19-497	
		3/16	12-4990-1	17-3970-1	15-497	14-497	18-497			19-497	
		1/4	12-4980-1	17-3960-1	15-496	14-496	18-496			19-496	19-416
1404	PSF	3/16-3/4-3/16	12-4260-1	17-3760-1	15-426	14-426	18-426			19-426	
		1/4-3/4-1/4	12-4270-1	17-3770-1	15-427	14-427	18-427			19-427	19-416
		3/16-1-3/16	12-4300-1	17-3820-1	15-432	14-432	18-432			19-430	
1404	WB	1/4-1-1/4	12-4290-1	17-3810-1	15-431	14-431	18-431			19-429	19-416
		3/16-3/4-3/16	12-4260-1	17-4260-1	15-426	14-426	18-426			19-426	
		1/4-3/4-1/4	12-4270-1	17-4270-1	15-427	14-427	18-427			19-427	19-416
1404	WB	3/16-1-3/16	12-4300-1	17-4320-1	15-432	14-432	18-432			19-430	
		1-4-1-1/4	12-4290-1	17-4310-1	15-431	14-431	18-431			19-429	19-416
		1/4-1-1/4	12-4290-1	17-4310-1	15-431	14-431	18-431			19-429	19-416

38. 針位部件一覽表(2) / GAUGE PARTS TABLE (2)

型號 Model	機種 Type	針位 Gauge	針夾頭 Needle Holder	壓脚 Presser Foot Ass`Y	送布牙 Feed Dog	針板 Needle Plate	撥線杆 Retainer Holder	撥線彎針 Retainer Looper	彎針 Looper	彎針夾頭 Looper Holder	護針 Needle Guard
1412	PS	3/16	12-4990-1	17-4990-1	15-046	14-028	18-497	19-437	19-431	19-497	
		1/4	12-4980-1	17-4980-1	15-047	14-029	18-496			19-496	19-416
1012	PQ	3/16	12-4990-1	17-4990-1	15-046	14-046			19-112	19-497	19-416
		1/4	12-4980-1	17-4980-1	15-047	14-047				19-497	19-416
1412		3/16	12-4990-1	17-4920-1	15-500	14-468	18-497	19-437	19-431	19-496	19-416
		1/4	12-4980-1	17-4910-1	15-499	14-469	18-496			19-497	19-416
1012	MR	3/16	12-4990-1	17-4920-1	15-500	14-468			19-112	19-497	
		1/4	12-4980-1	17-4910-1	15-499	14-469				19-496	19-416
1412	PTV	3/16	12-4790-1	17-4110-1	15-411	14-411	18-496			19-496	19-416
		1/4	12-4990-1	17-3970-1	15-497	14-497	18-497	19-437	19-431	19-497	
1412	PSM	3/16	12-4980-1	17-3960-1	15-496	14-496	18-496			19-496	19-416
		1/4	12-4990-1	17-0480-1	15-046	14-028	18-497			19-497	
1012	PSM	3/16	12-4980-1	17-0500-1	15-047	14-029	18-496			19-496	19-416
		1/4	12-4990-1	17-0480-1	15-046	14-046			19-112	19-497	
1403	PSM-H	1/4	12-4350-1	17-0500-1	15-047	14-047			19-433	19-435	
1412	PSSM	3/16	12-4990-1	17-0460-1	15-046	14-028	18-435	19-439		19-497	
		1/4	12-4980-1	17-0480-1	15-047	14-029	18-497	19-437	19-431	19-496	19-416
1012	PSSM	3/16	12-4990-1	17-0460-1	15-046	14-046				19-497	
		1/4	12-4980-1	17-0470-1	15-047	14-047			19-112	19-496	19-416
1412	PQSM	3/16	12-4990-1	17-4720-1	15-500	14-468	18-497	19-437	19-431	19-497	19-416
		1/4	12-4980-1	17-4710-1	15-499	14-469	18-496			19-496	19-416
1412	P-ET	3/16	12-4990-1	17-3970-1	15-046	14-028	18-497			19-497	
		1/4	12-4980-1	17-3960-1	15-047	14-029	18-496			19-496	19-416
1412	PS-ET	3/16	12-4990-1	17-4990-1	15-046	14-028	18-497			19-497	
		1/4	12-4980-1	17-4980-1	15-047	14-029	18-496			19-496	19-416
1412	PSM-ET	3/16	12-4990-1	17-0480-1	15-046	14-028	18-497			19-497	
		1/4	12-4980-1	17-0500-1	15-047	14-029	18-496	19-439	19-432	19-496	19-416
1412	PSSM-ET	3/16	12-4990-1	17-0460-1	15-046	14-028	18-497			19-497	
		1/4	12-4980-1	17-0480-1	15-047	14-029	18-496			19-496	19-416

目錄1/INDEX 1

序號 REF.NO.	圖號 PART NO.	序號 REF.NO.	圖號 PART NO.	序號 REF.NO.	圖號 PART NO.	序號 REF.NO.	圖號 PART NO.	序號 REF.NO.	圖號 PART NO.	序號 REF.NO.	圖號 PART NO.
15-01	00-1401	33-04	02-189	23-10	04-467	35-32	15-051	09-05	21-126	28-13	23-384
24-01	00-1404	12-10	02-197	28-05	04-468	35-05	15-411	02-04	21-137	28-14	23-412
12-35	00-2001	33-05	02-199	32-06	04-469	35-06	15-415	01-03	21-266	01-17	23-427
33-27	00-2002	14-02	02-204	32-07	04-470	36-07	17-0470-B	01-04	21-267	11-06	23-451
12-36	00-2011	14-03	02-205	32-08	04-471	36-08	17-0470-C	01-05	21-273	02-41	23-512
12-34	00-2281	14-04	02-219	32-09	04-473	35-33	17-0510-1	01-06	21-274	11-38	23-514
13-34	00-2401	33-06	02-251	32-10	04-474	34-10	17-3710-A	01-07	21-275	07-02	23-554
13-35	00-2422	12-12	02-263	32-11	04-475	36-11	17-3710-B	01-08	21-276	28-15	23-567
13-36	00-2423	13-06	02-263	31-04	04-476	34-12	17-3710-C	28-06	21-402	07-43	23-663
15-02	01-102	33-07	02-263	36-01	04-477	36-12	17-3710-C	28-07	21-412	01-18	24-052
24-02	01-102	33-08	02-266	02-31	05-061	35-07	17-4110-1	28-08	21-488	02-08	24-053
15-03	01-103	14-05	02-408	23-11	05-430	35-08	17-4110-B	28-09	21-489	17-06	25-140
24-03	01-103	13-07	02-456	35-28	06-003	35-09	17-4150-1	31-05	21-626	18-16	25-140
33-01	01-103	13-08	02-459	35-29	06-186	35-11	17-4150-B	02-05	21-897	19-01	25-140
15-04	01-111	13-11	02-476	35-30	06-187	35-12	17-4150-C	01-09	21-934	02-09	26-712
24-04	01-114	13-13	02-480	35-31	06-188	36-13	17-4150-C	22-46	21-934	16-02	26-716
12-01	01-115	12-08	02-486	21-01	06-406	34-13	17-4210-A	01-10	21-935	16-09	26-717
13-01	01-115	12-11	02-487	21-02	06-408	34-14	17-4210-C	22-47	21-935	16-10	26-718
15-05	01-116	13-10	02-492	21-03	06-409	34-15	17-4210-E	01-11	21-972	16-04	26-719
24-05	01-116	13-12	02-493	21-04	06-410	34-16	17-4210-G	01-12	21-975	16-05	26-720
15-06	01-132	13-37	02-494	21-05	06-411	36-14	17-4350-A	11-02	23-120	16-18	26-726
24-06	01-132	13-38	02-495	21-06	06-412	35-10	17-4430-A	17-08	23-121	16-13	26-731
15-07	01-134	28-01	04-008	21-50	06-415	34-19	17-4960-A	18-01	23-121	16-12	26-732
24-07	01-134	31-02	04-015	21-51	06-416	35-13	17-4960-A	19-25	23-121	16-16	26-733
15-08	01-136	31-03	04-018	21-52	06-418	34-24	17-5700-C	17-09	23-122	16-15	26-736
24-08	01-136	32-01	04-043	21-07	06-431	35-14	17-5700-C	18-02	23-122	01-19	27-017
15-09	01-138	09-01	04-106	20-01	06-432	36-15	17-5700-C	19-26	23-122	01-20	27-018
15-10	01-141	05-01	04-109	20-02	06-433	34-25	17-5810-D	02-06	23-137	27-12	27-019
24-09	01-141	05-02	04-110	20-03	06-434	34-26	17-5810-F	01-13	23-157	26-01	27-020
15-11	01-143	09-02	04-111	20-04	06-435	11-01	17-8010-G	27-11	23-158	27-13	27-021
24-10	01-143	27-01	04-328	20-05	06-437	34-27	17-8191-F	11-03	23-160	02-10	27-042
15-12	01-145	32-02	04-328	21-08	06-438	36-16	17-8190-F	28-10	23-160	02-11	27-043
24-11	01-145	29-01	04-342	21-09	06-439	35-15	18-418	28-11	23-189	02-12	27-044
15-13	01-146	32-03	04-342	20-06	06-470	35-16	18-496	06-02	23-195	02-13	27-045
24-12	01-146	29-02	04-348	21-10	06-471	34-29	19-406	07-01	23-197	02-14	27-046
15-14	01-147	32-04	04-348	21-11	06-472	09-04	19-408	01-14	23-206	02-15	27-047
24-13	01-147	29-03	04-349	09-46	10-9030	35-17	19-413	02-07	23-229	23-18	27-047
15-15	01-152	32-05	04-349	06-01	11-400	34-30	19-416	23-17	23-240	23-19	27-057
22-01	01-816	23-02	04-405	35-01	12-409	23-15	19-476	01-15	23-263	23-20	27-058
02-01	02-112	28-03	04-408	36-02	12-435	23-16	19-477	01-16	23-285	23-21	27-059
14-01	02-112	28-04	04-409	35-02	12-479	35-18	19-496	05-04	23-296	23-22	27-060
23-01	02-112	29-04	04-411	19-28	13-0520-5	19-05	20-0020	11-04	23-304	23-23	27-061
12-02	02-116	27-02	04-414	19-21	13-0540-5	02-37	20-0420	28-12	23-304	20-07	27-123
13-02	02-116	27-03	04-416	34-02	13-0540-5	20-24	20-0430	03-01	23-324	20-08	27-124
33-02	02-116	27-04	04-417	19-09	13-0580-5	20-25	20-0440	18-03	23-324	20-09	27-125
12-03	02-117	27-05	04-418	36-03	13-0580-5	02-38	20-0450	22-02	23-324	19-10	28-011
13-03	02-117	27-06	04-419	19-20	13-0810-5	02-39	20-0460	25-03	23-324	19-11	28-308
33-03	02-117	27-07	04-420	34-03	13-0810-5	02-40	20-0470	30-02	23-324	19-14	28-311
01-01	02-118	27-08	04-421	19-18	13-1140-6	16-21	20-6020	31-06	23-324	19-15	28-312
31-01	02-118	27-09	04-422	34-05	13-1140-6	16-22	20-6030	06-03	23-341	19-16	28-313
01-02	02-119	27-10	04-423	34-06	13-1180-5	16-23	20-6400	08-01	23-341	19-17	28-314
12-04	02-123	23-03	04-460	02-03	14-038	16-20	20-6450	09-06	23-341	19-13	28-317
13-04	02-124	23-04	04-461	23-12	14-049	25-01	21-040	15-16	23-341	19-08	28-452
12-05	02-136	23-05	04-462	02-02	14-050	18-19	21-042	21-12	23-341	19-07	28-464
13-05	02-138	23-06	04-463	35-03	14-411	17-03	21-045	24-14	23-341	19-02	28-611
12-06	02-151	23-07	04-464	35-04	14-415	17-07	21-0450-1	11-05	23-363	19-23	28-614
12-07	02-166	23-08	04-465	23-13	14-468	30-01	21-048	06-04	23-383	19-24	28-615
12-09	02-184	23-09	04-466	23-14	14-469	25-02	21-054	07-03	23-384	19-04	28-920

目錄2/ INDES 2

序號 REF.NO.	圖號 PART NO.
11-09	30-0120
11-31	30-0121
11-10	31-151
11-11	31-152
11-12	31-153
11-13	31-154
07-04	31-155
11-14	31-156
11-15	31-157
17-05	31-163
18-17	31-163
19-03	31-163
11-16	31-270
11-54	31-2700-2
11-17	31-271
11-18	31-314
11-08	31-364
02-16	31-438
11-20	31-702
11-21	31-705
11-22	31-707
11-23	35-122
28-16	35-122
11-47	35-246
11-07	35-257
11-52	35-315
28-17	35-315
11-48	35-317
11-49	35-318
11-51	35-322
11-53	35-343
11-24	35-361
11-25	35-362
11-26	35-413
11-19	35-528
01-21	39-108
11-28	39-133
01-22	39-137
28-18	39-139
11-29	39-216
01-23	39-234
18-21	40-6501
25-04	40-6501
30-03	40-6501
18-04	40-6502
25-05	40-6503
25-06	40-6504
30-04	40-6504
18-05	40-6505
30-05	40-6505
30-06	40-6507
03-02	41-101
18-06	41-101
22-03	41-101
25-07	41-101
30-07	41-101
31-07	41-101
03-03	41-105

序號 REF.NO.	圖號 PART NO.
18-07	41-105
22-04	41-105
25-08	41-105
30-08	41-105
31-08	41-105
03-04	41-107
18-08	41-107
22-05	41-107
25-09	41-107
30-09	41-107
31-09	41-107
03-05	41-110
18-09	41-110
22-06	41-110
25-10	41-110
30-10	41-110
31-10	41-110
03-06	41-113
22-07	41-113
31-11	41-113
31-12	41-115
03-07	41-120
22-08	41-120
31-13	41-120
22-09	41-121
03-08	41-123
31-14	41-123
31-15	41-132
03-09	41-136
31-16	41-136
27-14	41-341
31-17	41-341
31-18	41-429
31-19	41-430
27-15	41-439
27-16	41-461
31-20	41-461
27-17	41-462
31-21	41-508
31-22	41-509
03-10	41-510
22-10	41-510
31-23	41-510
18-14	41-522
25-14	41-522
30-11	41-522
18-15	41-523
30-12	41-523
18-20	41-524
25-15	41-524
30-13	41-524
03-11	41-701
18-10	41-701
22-11	41-701
25-11	41-701
30-14	41-701
31-24	41-701
03-12	41-702

序號 REF.NO.	圖號 PART NO.
18-11	41-702
22-12	41-702
25-12	41-702
30-15	41-702
31-25	41-702
17-02	42-704
17-01	42-718
22-13	45-101
04-01	45-107
22-14	45-107
03-13	45-123
31-26	45-123
04-02	45-127
24-15	45-127
22-15	45-131
03-14	45-133
27-18	45-137
31-27	45-137
22-16	45-237
22-17	45-238
23-24	45-242
22-18	45-261
22-19	45-262
22-20	45-263
22-21	45-264
27-19	45-342
31-28	45-342
27-20	45-343
27-21	45-344
23-25	45-401
23-26	45-402
03-15	45-429
22-22	45-429
31-29	45-429
03-16	45-430
03-17	45-431
04-03	45-432
04-04	45-433
04-05	45-434
04-06	45-435
04-07	45-437
22-23	45-437
03-18	45-438
31-30	45-438
31-31	45-441
22-24	45-442
31-32	45-442
31-33	45-523
22-25	45-550
03-19	47-117
22-26	47-117
31-34	47-117
04-08	47-120
22-27	47-120
22-28	47-166
31-35	47-176
09-08	47-220
04-09	47-408

序號 REF.NO.	圖號 PART NO.
22-29	47-408
04-10	47-409
22-30	47-409
03-20	47-413
04-11	47-413
22-31	47-413
31-36	47-413
07-05	51-017
07-06	51-031
08-02	55-041
08-03	55-141
08-04	55-146
21-13	58-410
08-34	60-0800
08-35	60-0900
09-43	60-1390
09-44	60-1410
07-07	60-3460
06-30	60-3700
15-17	60-8271
24-16	60-8271
14-06	61-208
09-09	61-241
09-10	61-244
08-05	61-312
08-06	61-322
07-08	61-532
06-05	61-711
14-07	61-714
07-09	61-723
14-08	61-810
15-18	61-821
24-17	61-821
14-09	63-208
08-07	63-232
09-11	63-241
08-08	63-353
08-36	63-3530-2
21-14	63-409
21-15	63-410
07-10	63-517
07-11	63-621
14-10	63-711
06-06	63-713
14-11	63-810
15-19	63-812
24-18	63-812
06-07	65-302
14-12	65-302
15-20	65-334
24-19	65-334
29-05	65-341
32-12	65-341
29-06	65-347
32-13	65-347
29-07	65-348
21-16	65-402
06-08	66-111

序號 REF.NO.	圖號 PART NO.
09-12	66-116
15-21	66-131
24-20	66-131
29-08	66-433
32-14	66-433
32-15	66-519
09-13	67-141
09-14	67-147
14-13	67-171
14-14	67-172
15-22	67-180
24-21	67-180
09-15	67-235
08-09	67-311
21-17	67-410
21-18	67-427
32-16	67-430
29-09	67-431
32-17	67-431
32-18	67-432
29-10	67-434
29-11	67-435
29-12	67-436
29-13	67-437
06-09	69-105
06-31	69-1050-2
06-10	69-117
06-11	69-120
07-12	69-216
07-13	69-305
28-19	69-320
27-22	69-324
32-19	69-324
27-23	69-325
32-20	69-325
27-24	69-326
19-19	69-849
19-12	69-851
07-39	70-0240
07-38	70-0350
28-20	71-208
34-35	71-215
36-19	71-215
08-10	71-217
15-23	71-227
24-22	71-227
20-10	71-241
02-17	71-255
05-05	71-255
05-06	71-256
20-11	71-263
28-21	71-266
15-24	71-350
24-23	71-350
08-11	71-351
15-25	71-361
24-24	71-361
15-26	71-362

序號 REF.NO.	圖號 PART NO.
24-25	71-362
27-25	71-370
32-21	71-423
31-37	71-426
08-12	71-431
09-16	71-431
06-12	71-432
08-13	71-432
15-27	71-432
24-26	71-432
21-19	71-434
33-09	71-443
12-14	71-444
13-14	71-445
14-15	71-450
27-26	71-457
27-27	71-458
27-28	71-459
27-29	71-460
29-14	71-529
32-22	71-529
08-14	71-531
10-02	71-542
07-14	71-612
09-18	71-626
08-15	71-642
12-15	71-651
33-10	71-651
13-15	71-652
14-16	71-691
28-22	71-706
14-17	71-726
07-15	71-747
20-12	71-761
21-20	71-762
07-16	71-842
07-17	71-855
09-19	71-911
09-20	71-913
12-16	71-921
13-16	71-921
06-13	71-933
28-23	71-942
09-22	73-116
06-14	73-121
16-07	75-097
07-18	75-101
07-19	75-107
07-20	75-112
14-18	75-112
21-21	75-112
28-24	75-112
09-24	75-135
08-16	75-139
09-23	75-139
29-15	75-152
32-23	75-152
10-03	75-180

目錄3/ INDES 3

序號 REF.NO.	圖號 PART NO.
28-25	75-181
28-26	75-184
11-30	75-185
23-27	75-187
23-28	75-189
14-19	75-211
01-24	75-224
23-29	75-224
08-17	75-235
21-22	75-235
21-23	75-244
14-20	75-247
32-24	75-247
29-16	75-257
32-25	75-257
29-17	75-260
32-26	75-260
07-21	75-327
07-22	75-329
06-15	75-332
07-23	75-332
14-21	75-332
21-24	75-332
28-27	75-332
12-17	75-380
13-17	75-380
33-11	75-380
09-25	75-381
15-28	75-381
24-27	75-381
27-30	75-410
32-28	75-410
05-07	75-436
15-29	75-446
24-28	75-446
12-18	75-451
13-18	75-451
15-30	75-451
24-29	75-451
33-12	75-451
07-24	75-452
11-32	75-452
20-14	75-452
21-25	75-452
29-20	75-452
32-29	75-452
32-30	75-453
01-25	75-455
02-18	75-455
03-21	75-455
04-12	75-455
08-18	75-455
20-15	75-455
22-32	75-455
27-31	75-455
28-28	75-455
29-18	75-455
31-38	75-455

序號 REF.NO.	圖號 PART NO.
32-31	75-455
14-22	75-458
02-42	75-468
15-31	75-468
23-30	75-468
24-30	75-468
32-32	75-468
14-23	75-491
14-24	75-493
14-25	75-515
12-19	75-519
13-19	75-519
29-19	75-519
32-33	75-519
33-13	75-519
14-26	75-520
27-32	75-522
32-34	75-522
09-26	75-527
28-29	75-527
17-10	75-535
18-12	75-535
19-27	75-535
11-27	75-536
14-27	75-552
15-32	75-552
24-31	75-552
28-30	75-552
07-25	75-673
06-16	75-674
08-19	75-675
09-27	75-675
23-31	75-901
21-26	75-942
22-33	77-102
10-04	77-107
10-05	77-109
22-34	77-111
10-06	77-116
10-07	77-131
28-31	77-160
10-08	77-163
10-09	77-164
10-10	77-165
22-35	77-165
28-32	77-412
14-28	77-419
14-29	77-420
14-30	77-425
10-11	77-509
10-12	77-516
10-13	77-517
10-14	77-818
10-15	79-121
09-28	79-161
09-29	79-163
09-30	79-164
15-33	79-171

序號 REF.NO.	圖號 PART NO.
24-32	79-171
10-16	79-222
14-31	79-425
02-19	79-521
23-32	79-521
02-20	79-522
23-33	79-522
10-17	79-550
12-20	79-551
13-20	79-551
33-14	79-551
02-43	79-552
17-04	80-751
18-18	80-751
19-06	80-751
20-16	81-108
05-08	81-109
06-17	81-113
15-34	81-125
24-33	81-125
05-09	81-133
09-31	81-142
09-32	81-143
05-10	81-153
05-12	81-180
05-13	81-181
05-14	81-182
05-15	81-190
05-16	81-224
05-17	81-236
05-18	81-237
05-19	81-256
12-21	81-321
13-21	81-321
33-15	81-321
12-22	81-322
13-22	81-322
33-16	81-322
12-23	81-323
13-23	81-323
33-17	81-323
06-18	81-412
20-17	81-431
27-33	81-435
32-35	81-435
23-34	81-436
28-33	81-690
05-20	81-716
05-21	81-717
05-22	81-718
05-23	81-720
05-24	81-735
05-30	81-739
05-25	81-753
21-27	84-103
34-36	84-114
20-18	84-161
34-37	84-161

序號 REF.NO.	圖號 PART NO.
12-24	84-162
13-24	84-162
15-35	84-162
24-34	84-162
33-18	84-162
21-28	84-163
34-38	84-164
21-29	84-313
08-20	84-314
15-36	84-314
16-08	84-314
24-35	84-314
03-22	84-361
04-14	84-361
21-30	84-361
22-36	84-361
28-34	84-361
31-39	84-361
32-36	84-361
34-39	84-361
11-43	84-363
28-35	84-363
02-21	84-364
08-21	84-364
23-35	84-364
27-34	84-364
34-40	84-364
06-19	84-365
21-31	84-365
06-20	84-366
08-22	84-366
09-33	84-366
34-41	84-367
23-36	84-368
23-37	84-370
23-38	84-372
04-18	84-374
23-39	84-374
27-35	84-374
31-40	84-374
21-32	84-379
34-42	84-380
16-19	84-382
35-20	84-382
36-20	84-382
07-26	84-383
07-27	84-387
01-26	84-396
31-41	84-396
12-25	84-462
13-25	84-462
34-44	84-464
16-06	84-521
21-33	84-521
22-37	84-521
23-40	84-521
27-36	84-521
31-42	84-521

序號 REF.NO.	圖號 PART NO.
34-45	84-521
35-21	84-521
36-21	84-521
10-29	84-551
23-41	84-552
10-18	84-561
21-34	84-561
10-19	84-562
10-20	84-563
35-23	84-564
28-36	84-566
29-21	84-566
32-37	84-566
06-21	84-567
14-32	84-567
07-28	84-568
08-23	84-569
16-11	84-571
21-35	84-571
12-26	84-573
13-26	84-573
21-36	84-573
22-38	84-573
33-19	84-573
06-22	84-574
28-37	84-579
10-21	84-581
14-33	84-581
14-34	84-582
32-38	84-583
08-24	84-588
34-47	84-588
34-48	84-591
29-22	84-605
32-39	84-605
29-23	84-606
32-40	84-606
29-24	84-607
32-41	84-607
07-29	84-635
14-35	84-635
15-37	84-635
24-36	84-635
07-30	84-661
21-37	84-718
02-22	84-761
23-42	84-761
02-23	84-763
23-43	84-763
31-43	84-764
27-37	84-765
31-44	84-765
10-23	84-813
15-38	84-813
24-37	84-813
09-35	84-814
21-38	84-831
02-24	84-861

序號 REF.NO.	圖號 PART NO.
02-25	84-862
23-44	84-862
02-26	85-181
06-23	85-181
10-24	85-201
21-39	85-210
07-31	85-212
28-38	85-522
22-39	85-613
29-26	85-627
32-42	85-627
29-31	85-629
14-36	85-671
20-19	85-674
21-40	86-211
31-45	86-211
29-27	86-311
32-43	86-311
03-23	86-411
10-25	86-411
14-37	86-411
21-41	86-411
22-40	86-411
31-46	86-411
15-39	86-412
21-42	86-412
24-38	86-412
21-43	86-481
14-38	86-501
15-40	86-501
24-39	86-501
15-41	86-701
24-40	86-701
06-24	86-741
14-39	86-741
06-25	86-742
14-40	86-742
10-26	87-004
01-27	87-010
24-41	87-010
34-22	87-013
36-22	87-013
07-32	87-017
21-44	87-019
36-23	87-030
36-24	87-031
27-38	87-068
32-44	87-068
01-28	87-092
02-27	87-092
11-33	87-092
15-42	87-092
20-20	87-092
22-48	87-092
24-42	87-092
32-45	87-092
02-28	87-098
23-45	87-098

目錄4 / INDES4

序號 REF.NO.	圖號 PART NO.	序號 REF.NO.	圖號 PART NO.	序號 REF.NO.	圖號 PART NO.	序號 REF.NO.	圖號 PART NO.
01-29	87-099	10-28	87-177	01-33	87-264	34-46	88-160
36-25	87-100	15-44	87-177	32-53	87-266	35-27	88-160
19-22	87-104	22-42	87-177	15-49	87-268	36-32	88-160
34-49	87-104	23-56	87-177	22-43	87-269	02-35	88-166
36-26	87-104	31-50	87-177	23-58	87-269	23-53	88-166
32-46	87-106	08-26	87-181	03-27	87-272	12-31	88-179
10-27	87-112	09-38	87-181	04-13	87-272	13-31	88-179
02-29	87-113	12-29	87-181	22-44	87-272	33-24	88-179
03-24	87-113	13-29	87-181	31-51	87-272	15-51	88-456
04-15	87-113	15-45	87-181	34-52	87-279	24-50	88-456
06-26	87-113	24-44	87-181	35-26	87-279	28-46	88-462
12-27	87-113	28-43	87-181	36-29	87-279	08-30	91-270
13-27	87-113	29-28	87-181	02-32	87-280	21-47	91-270
22-41	87-113	32-49	87-181	23-49	87-280	09-40	91-401
27-39	87-113	33-22	87-181	02-33	87-285	15-52	91-405
28-39	87-113	11-42	87-183	14-48	87-285	24-51	91-405
31-47	87-113	29-25	87-188	02-44	87-287	33-25	91-405
32-47	87-113	32-50	87-188	09-37	87-287	08-31	91-406
33-20	87-113	20-21	87-203	14-49	87-287	12-32	91-407
34-50	87-113	24-45	87-203	23-50	87-287	13-32	91-407
36-27	87-113	05-26	87-214	34-53	87-289	21-48	91-409
01-30	87-123	12-13	87-214	36-30	87-289	23-54	92-233
02-30	87-123	13-09	87-214	14-50	87-291	15-53	93-200
11-39	87-123	14-44	87-214	03-26	87-293	24-52	93-200
23-46	87-123	09-34	87-224	04-17	87-293	14-54	93-203
27-40	87-123	27-43	87-224	22-45	87-293	21-49	93-203
01-31	87-129	32-51	87-224	31-52	87-293	14-55	93-205
11-40	87-129	06-28	87-225	16-01	87-309	09-41	93-211
12-28	87-129	12-30	87-225	27-44	87-309	12-33	93-221
13-28	87-129	13-30	87-225	02-46	87-310	13-33	93-221
15-43	87-129	14-45	87-225	24-48	87-310	33-26	93-221
16-03	87-129	33-23	87-225	11-45	87-311	14-56	93-222
24-43	87-129	06-29	87-242	28-45	87-311	14-57	93-258
27-41	87-129	07-35	87-242	02-47	87-316	08-32	93-261
31-48	87-129	32-52	87-243	01-34	87-409	07-37	93-264
33-21	87-129	05-27	87-245	23-51	87-412	23-55	93-266
11-41	87-140	08-27	87-245	23-52	87-415	09-42	93-401
14-41	87-171	09-17	87-245	15-50	87-456	08-33	93-406
27-42	87-171	08-28	87-252	24-49	87-456	10-31	93-611
28-40	87-171	10-22	87-252	05-28	87-661	02-36	93-701
31-49	87-171	11-36	87-252	14-51	87-754	05-29	94-214
06-27	87-172	34-51	87-252	10-30	88-003	20-23	94-214
07-33	87-172	35-25	87-252	11-46	88-137	10-01	94-231
14-42	87-172	36-28	87-252	27-45	88-137	26-02	97-4150-0
23-47	87-172	15-46	87-253	32-54	88-137	26-03	97-4151-0
28-41	87-172	24-46	87-253	02-34	88-146		
09-36	87-173	07-36	87-254	14-52	88-146		
11-37	87-173	08-29	87-254	23-57	88-146		
14-43	87-173	09-39	87-254	34-43	88-146		
21-45	87-173	11-44	87-254	36-31	88-146		
28-42	87-173	14-47	87-254	14-53	88-157		
29-32	87-173	15-47	87-254	18-13	88-157		
32-48	87-173	21-46	87-254	25-13	88-157		
01-32	87-177	24-47	87-254	29-29	88-157		
02-49	87-177	28-44	87-254	30-16	88-157		
03-25	87-177	15-48	87-255	32-55	88-157		
04-16	87-177	20-22	87-255	29-30	88-158		
07-34	87-177	23-48	87-261	32-56	88-158		